NRA WE DO OUR PART

RUSHVILLE REPUBLICAN

NRA WE DO OUR PART

Vol. 31, No. 86. Eight Pages Rushville, Indiana, Thursday, June 21, 1934. Established 1840 By Carrier — 12c Per Week

AROUND The WORLD

(By the Associated Press)

One Of A D Indiana State Library

PORTSMOUTH, N. H.—Philip W. Howe didn't exactly marry Mary W. Hadley's entire family, but—

Her six sisters were her bridesmaids, her oldest brother gave her away and four other brothers were ushers. The couple are residents of Hampton.

Cross-Examination.

PHILADELPHIA — Assistant U. S. Attorney Thomas J. Reilly was attempting to show the incompetency of an old Negro as a defense witness.

"What is your name?" he asked.

"James Binney George Washington."

"Do you know how to write that name?"

The Negro scratched his wooly head.

"Well, suh," he ventured. "Ah hardly never writes, ah just dictates."

Death Passes A Dividend.

PHILADELPHIA — Stanley Leonberg's support of his wife is a matter of life and death.

He explained to a domestic relations court judge that the public health is too good to allow him to pay her $50 a week support.

Leonberg is an undertaker.

President Loeb.

JOLIET, ILL.—Richard Loeb, serving a life term for his part in the "thrill murder" of Bobby Franks, has been given the official title of "president" of the state prison correspondence course. Other members of the faculty include Nathan Leopold, also serving a life term for the Franks murder.

Good-bye Forever.

CHICAGO—Mrs. Elizabeth Witucke said in a divorce bill that her husband, Joseph, notified her by a pet carrier pigeon that he had deserted her.

"Good-bye forever," read the note attached to the leg of the bidr.

The pigeon will be introduced in evidence, her attorney said.

Death Mars Wedding.

GALLITZIN, PA.—One of the most thrilled at the wedding of Mary Pauline Wasney to George Zunich was the bride's mother, Mrs. Josephine Wasney. She suffered a stroke and died in the midst of the wedding reception.

One Side, Ladies.

HIAWATHA, KAS.—The law here has failed to keep pace with the firemen.

Asking a revision of city laws, Mayor Newton Reynolds points out that one ordinance gives firemen "full use and right of way of all sidewalks for their bicycles while going to and returning from fires."

Sister-In-Law of Greenlee Is Out

State Patronage Director's Relative to Lose Job in New "Efficiency" Move.

Indianapolis, June 21 (AP)—Pleas Greenlee's sitser-in-law will be one of the first to feel the effect of the rule of "no two members of one family on the public payroll" advanced by Gov. Paul V. McNutt's patronage secretary.

She is employed in the automobile license department. The Greenlee ruling was announced in connection with two dismissals in that department, in what he said he was a drive to increase efficiency in the statehouse.

Concerning other relatives of Greenlee, the secretary said his father-in-law, Sampson Casady, a game warden, constituted a "different kind of a case." Greenlee's sister, connected for 12 years with the school city administration at Shelbyville, is not under his jurisdiction.

Spring To End Tonight After Severe Drought

Temperatures Hit High Marks in Many Places Immediately Prior to Debut of Summer.

Chicago, June 21 (AP)—Summer makes its official 1934 debut tonight after a spring that brought damaging wind storms and record-breaking temperatures that seared the crops of the grain producing areas of the nation.

The final days of spring were marked by high temperatures in the central west, with Chicago recording a 95 yesterday.

It was 100 at Peoria, Ill., and 102 at Kansas City, Oklahoma City and Wichita.

Although the grain belt received beneficial showers last week the damage from the long dry spell was considered by crop experts to be irreparable in many sections, and wind storms and crop pests added to the damage.

A wind storm swept across a wide area of Wisconsin last

Turn to Page Six

SPANISH-AMERICAN WAR VETERAN DIES

Lewis Geiger, 57, Had Also Served Enlistments in Regular Army After War With Spain.

MILITARY FUNERAL TO BE HELD FRIDAY A. M.

Lewis Geiger, age 57 years, 818 North Maple street, a Spanish-American war veteran, died Wednesday night at ten o'clock of an acute dilation of the heart.

Mr. Geiger was a native of Rushville and outside of his service in the army he had lived all of his life in this city. He was a paperhanger by trade. He served four three-year terms in the army, having enlisted for the first time on Jan. 12, 1899, with Company C, 3rd Infantry and was discharged January 18, 1902. His other three enlistments in the regular army and the dates of his discharge were as follows: September 12, 1902, with Company F, 19th Infantry and discharged September 11, 1905; October 19, 1906 with Company H, 12th Infantry and discharged October 18, 1909; October 25, 1909, with Company K, 20th Infantry and discharged October 24, 1912.

The only immediate survivor is a brother, William Geiger, of this city.

Funeral services will be held at two o'clock Friday afternoon at the grave side in East Hill cemetery with the Rev. Gibson Wilson, pastor of the First Presbyterian church, officiating.

MRS. CLEVE GEISE DIES

Woman Living Near Carthage Had Been Ill Two Years; Funeral Rites to be Saturday.

Mrs. Alma Sampson Geise, 45, wife of Cleve Geise, died at her home five miles northwest of Carthage at 6:10 p. m. yesterday following an illness of two years.

She was born November 27, 1888, in this county, the daughter of H. G. and Angeline (Brown) Sampson. She was married October 16, 1907. She was a member of the Pleasant Ridge M. E. church.

Besides the husband, survivors include her father, three sons, Lowell, Loren and James Allen; a brother, Mull Sampson, and a sister, Mrs. Hattie Aldridge.

Funeral services will be held at 10 o'clock Saturday morning at the Arlington Christian church in charge of the Rev. Walter Crawley. Burial will be made in Arlington East Hill cemetery.

CLEANERS, DYERS SCRAP NRA CODE; REPRISAL LOOMS

General Hugh S. Johnson Accused of Bad Faith by Executive Committee.

RECENT NRA ACTION IS ALSO DENOUNCED

NRA Strikes Back With Threats of Blue Eagle Removal, Other Steps.

Wasington, June 21 (AP)—NRA, its code abandoned by cleaners and dyers, struck back today with threats of reprisals—removal of the blue eagle and "other steps."

Deputy Administrator Sol Rosenblatt gave this answer to an announcement by the code authority of the cleaning and dyeing trade that it had discarded wage and hour provisions, all that was left of the code.

Accusing Hugh S. Johnson of bad faith, the executive committee of the code authority wrote President Roosevelt a denunciation of NRA's recent action in scrapping price control and other fair trade practices of the code.

"Abandonment of price control," the authority said yesterday, "has resulted in complete demoralization of the trade in large centers.

"Already evidences of vicious racketeering practices which had been eliminated under the code are beginning to appear in different sections of the country, and we cannot hope to maintain stabilized conditions and eliminate the chiseling element with-

Turn to Page Six

BUSINESS ANALYSTS LOOK TOWARD FALL WITH HIGH OPTIMISM

Little Concern Manifested Over Anticipated Midyear Slump in Industry; Expect Gains.

INDICATIONS ARE FOR FAIR SUMMER ACTIVITY

By CLAUDE A. JAGGER
(A. P. Financial Editor)

New York, June 21 (AP)—With midyears almost at hand, Wall Street business analysts are looking toward autumn with considerable optimism.

Little concern is evident over the expected midyear lull in industry. Opinion is mixed as to whether it will be more pronounced than the normal seasonal trend would indicate.

A rather substantial recession in steel making during July is quite widely anticipated, in view of the fact that many steel users have been stocking up recently in order to beat expected third quarter price increases.

But generally speaking, summer business is expected to be fair, and in making this forecast, most business analysts stress the program of active government spending.

The chief recovery stimulus expected from the administration for the next three months or so is heavy expenditure for public works, relief and other purposes.

Whether the works expenditures will reach any such proportions as the $400,000,000-a-month program suggested by John Maynard Keynes, British economist, during his recent visit to Washington, is regarded as somewhat doubtful.

But outlays of $300,000,000 a month for the next few months are regarded as probable, and a number of business analysts and economists say the bolstering ef-

Turn to Page Three

BRIDE'S FATE IS WORLD MYSTERY

Police of two continents continue to push a relentless search for clues to the disappearance of Agnes Tufverson, New York and Detroit lawyer, as Ivan Poderjay (inset), man of many amours who married Miss Tufverson last December, was held in Vienna. (Associated Press Photos)

Hobby Exhibit At Legion Rooms Brings Out Attractive Displays

Art work predominated among the entries at the hobby exhibit held Wednesday at the American Legion rooms, and several hundred people viewed the display during the day.

Some very excellent work was exhibited not only in this department but in several other divisions which included most every type of a hobby. Two classes were included, one for students and the other for adults. Over four hundred advance entries were listed but all were not shown.

A great amount of interest was shown in the exhibit, and Legion officials in charge considered it a big success. The display Wednesday was termed a preliminary affair to one which has been planned during the annual free fair in August at which time prizes will be offered for the best and most original projects.

In the adult class a number of oil paintings seemed to gain the most attention. Three oil paintings of scenic sketches by Eugene LaVelle and Joe Archer, both of this city, were very beautiful exhibits while Miss Leanore Myers also showed similar types of paintings which depicted unusual ability.

A group of firearms owned by Lowell Green, Jr., of this city likewise gained its share of attention from the visitors. This display included a number of rifles of all types and pistols.

Stamp collections were numerous and complete displays were entered in this division. John Neutzenhelzer of this city and Robert Brown of Glenwood, were adult entrants who had the largest collections. Richard Sipe of Carthage also had a nice collection of stamps.

An ash tray and table light made entirely with shells of various sizes caught the visitors' eye. This piece of work is a very novel arrangement and is owned by Dr. D. D. VanOsdol of this city. It was made by George Feaster while in service overseas

Turn to Page Three

BURGLAR GETS CASH AT RESIDENCE OF MRS. SIMPSON HERE

Money, Taken from Bed Room, Belonged to W. T. Simpson of Roswell, N. M., Father of Late B. O. Simpson.

VAIN ATTEMPT MADE ON RESIDENCE NEXT DOOR

A burglar obtained approximately $25 in cash at the home of Mrs. B. O. Simpson, 419 North Main street, and made an unsuccessful attempt to enter the next door residence of Robert L. Tompkins, 413 North Main street, early Thursday morning.

The money stolen at Mrs. Simpson's home was the property of her father-in-law, W. T. Simpson of Roswell, N. M., who was called here several days ago by the death of his son.

Entering the residence through a front parlor window after removing the screen, the burglar took the money from Mr. Simpson's trousers which were in the bed room in which he and his wife were sleeping.

The trousers were left in the room and the only other loot taken was a pair of hose belonging to Mrs. W. T. Simpson. It is believed that the stockings were taken in the false belief that money was secreted in them. A pocketbook, also belonging to Mrs. Simpson, was taken from its place on the bed room dresser but was left near the window. The purse contained nothing of value.

Time of the burglary was placed at 2:30 a. m. when Mrs. Simpson was awakened by a noise in the elderly couple's bed room. The intruder was not seen, however, and the theft was not discovered until morning.

Police, called to investigate learned that a window screen had also been removed from the next-door Tompkins home but that no further attempt had been made to enter this residence.

A woman's heel print was discovered just outside the window through which entrance was gained to Mrs. Simpson's home, it was said.

Things Going On In Rushville Tonight

Prayer services at Protestant churches.

Presbyterian choir at 7:30 p. m.

Veterans of Foreign Wars.

Burr Oak camp.

Princess theatre.

THE WEATHER

INDIANA—Partly cloudy, cooler in north and central portions. Thundershowers this afternoon or tonight in south portion; generally fair Friday. Not so warm in extreme south.

COMMERCE BODY ENTERTAINS 4-H JUNIOR LEADERS

Interesting Program Marks Chamber of Commerce Banquet Last Night.

STATE CLUB LEADER IS CHIEF SPEAKER

Junior Leaders of County 4-H Boys' Clubs Present Entertainment.

An interesting program marked the Rushville Chamber of Commerce dinner meeting held Wednesday night at the Knights of Pythias hall when the Junior 4-H club leaders of the county were honored guests.

Approximately one hundred were in attendance with the program being in charge of the 4-H club boys.

Harry Ainsworth of Purdue university, state 4-H leader, was the principal speaker for the evening who discussed the life of the rural young people and their connection with club activities.

The speaker urged the young people to devote their lives to their own community, stating that the objective of the 4-H club was to develop an appreciation of a useful and happy life on the farm through an interest in agriculture and the people of the community.

Other talks were given by Frank Anderson and Robert McColley, 4-H club leaders.

The program also included a baritone horn solo by Ben L. Niles, local high school senior who won high honors in the state and national high school music contests this year. He was accompanied at the piano by Miss Betty Innis.

Group singing led by Gail Abernathy was enjoyed following the dinner hour.

The 4-H boys were welcomed by Judge John A. Titsworth, Chamber of Commerce president, and Gail Abernathy, presi-

Turn to Page Seven

ACTIVITY IN CIVIL COURT TRANSACTIONS CONTINUED BY JUDGE

Mote Guardianship Case Is Venued to Decatur County Where Action Will Enter Fourth Court.

DIVORCE ACTION IS UNDER CONSIDERATION

Considerable business in civil court matters has been transacted in the past few days by Judge John A. Titsworth.

Evidence was heard in the divorce case of Jacqueline Horrall against Stanley Horrall, with the court taking the matter under advisement.

Judgment for the defendant was given in a motion to show cause why John Passmore should not be punished for contempt of court, Myrtle Passmore being plaintiff in the action.

Walter R. Thomas, guardian of Dora Ridoubt, deceased, filed an inventory of real estate, showing $1,000 value, in the guardian's suit against Edgar Ridout et al., a petition to sell real estate.

In the case ex parte: Joseph D. Meredith et al., for partition and sale, the administrator filed inventory of real estate, showing value at $1,400, and also filed bond for that amount with Lafe G. Hall and Mae Meredith as sureties. Bond was approved.

Defendants' motions for a venue from the county were granted in two cases: Luther Caldwell against Joseph Caldwell et al., to enforce lien, etc., and Lichtenberg Cattle company

Turn to Page Six

NEWBOLD SPEAKER TODAY

City Attorney Discusses National Recovery Act in Talk Before Kiwanis Club.

William L. Newbold, city attorney, was the speaker for the weekly luncheon meeting of the Kiwanis club Thursday noon at the Odd Fellows temple.

Speaking of the various phases of the National Recovery Act, the local attorney provided a very interesting address. He discussed the various organizations set up under the recovery act and the effect which has resulted from their presence, many of which are now a year old.

Al Williamson, county G. U. R. C. chairman, had charge of the program. Music was furnished by Bob Waggener's orchestra.

No guests were present for the program.

APPEAL IS MADE FOR MATERIAL IN SEWING PROJECT

Women Renovating Old and Making New Garments Under FERA Project.

MATERIAL IS NEEDED TO KEEP WORK GOING

Hundreds of Pieces of Clothing Made for Needy Families of County.

An appeal has been made for materials for the FERA sewing project on which there are now six women employed in the court house renovating old and making new garments for needy Rush county families.

The women at work on this project are employed with funds appropriated under the FERA and are under the direction of Mrs. Carolyn Chamberlain, Rush county chairman of women's work. They have been on duty for the past three weeks under her direction. The Rushville Charity Bureau and the American Legion Auxiliary are cooperating in sponsoring the project.

A great deal of material is needed to keep the women employed and a general appeal to local organizations and private donors has been made by Mrs. Chamberlain. Either new material or old garments for renovation are asked in the drive and collection will be made on request.

Services of the local Boy Scout organization have been secured to make the collection next Wednesday which will give local people ample time to have their gifts ready when the Scouts call at their home.

People having material or garments to donate are asked to call either 2528 or 3252 and their names will be placed on the col-

Turn to Page Six

ROBINSON IS RESTING

Indiana Senator Spending Week in Hospital to Prepare Himself for Hard Campaign.

Washington, June 21 (AP)—Sen. Arthur R. Robinson, Indiana Republican rested in Walter Reed hospital today, where he said he felt a week's stay should put him in shape for a strenuous campaign for re-election at the polls next November.

Robinson had planned to leave for Indianapolis yesterday, but decided instead to get a rest from the long congressional session, and entered the hospital late in the day for a general examination and observation.

He again expressed confidence of a Republican victory in the fall, and said he expects his party to regain several of the seats now held by a solid Indiana Democratic delegation in house of representatives.

NEW CHANNEL OF FLATROCK TO BE OPEN SATURDAY

Water to Be Diverted Into City's $20,000 Project for Flood Relief.

ONLY SHORT DISTANCE LEFT FOR EXCAVATION

Municipal Park Planned for Island Formed by Old and New River Beds.

The channel in the city's $20,000 Big Flatrock river project is expected to be completed Saturday morning when water from the stream will be diverted through the new cut which extends for 3,000 feet.

Hardly 100 feet remain to be dug before the new channel will be completed at its eastern terminus—the covered bridge on South Main street. Barring unforeseen difficulties, the remaining ground separating the cut from the river at the bridge is expected to be removed Saturday morning.

When completed, the new channel will provide the waters of Big Flatrock with a straight course from the bridge to the Big Flatrock railroad trestle, 3,000 feet to the west.

Traveling in the old river bed, the stream's water travels approximately 6,000 feet in its winding route from the bridge to the trestle.

Although the exact cost of this project has not definitely been determined, total expenses will not exceed the $20,000 which was appropriated for this work by the city council last fall, according to Mayor J. Kennard Allen.

This sum also includes the purchase price which the city paid for 62.21 acres of land from the Luke W. Duffey farm. The old Riverside race track was included in this acreage.

From the tract of land bought by the city for the new river bed, 40 acres will be left as an island which city authorities plan to convert into a municipal park. Suitable entrances are planned for this proposed park, Mayor Allen said.

This summer portions of the 40-

Turn to Page Three

YOUNG PEOPLE WILL HAVE LOCAL OUTING

Farm Bureau and Local Affiliated Organizations to Sponsor Week at Green's Camp.

CAMPING PERIOD IS FIRST WEEK IN JULY

A camp for Rush county young people to be sponsored by the Indiana Farm Bureau co-operative department and local affiliated organizations has been planned to be held at Green's camp, near this city, from July 1-7.

Accommodations are to be made for twenty-four young people from the rural sections of the county—twelve boys and twelve girls.

Special programs each evening are to be featured with prominent speakers from over the state to appear before the groups. The detailed programs are to be announced later and other young people of the county in addition to those attending the camp and their families are invited to attend. A session of recreation and amusement with a campfire will follow the speaking program each evening.

Two schedules of similar camps are being carried on in the state this summer and they are proving very popular, it was stated. The county and township farm bureaus are cooperating in making plans for the affair which are progressing rapidly.

Murder at MOCKING HOUSE

BY WALTER C. BROWN

CHAPTER 17
TRACKS IN SNOW

Sergeant Harper spread out a black piece of paper and drew a hasty, but recognizable, plan of the ground floor of the Dufresne mansion, with the adjacent grounds. All windows and doors were designated. "Now, before we look at those reports, let's get this matter of the footprints in the snow firmly in our heads. I've made a complete circuit of the court I'll mark in the tracks as I tell you about them, then you can go out yourself and check over my work before the sun gets busy and destroys them.

"First, here is the back of the house. There are two doors, both giving onto a porch. There are two sets of heavily-marked tracks, leading from the side door of the garage building to the back door of this house.

"They were made by Mr. and Mrs. Whitmore, coming over in response to Andrews' call. There are no other footprints at the back of the house, and naturally, there are none in the snow to either the right or the left side of the horse.

"Secondly, there is a confusion of tracks from the pavement to the front door. There is one set, filled in and almost covered by the later snow. Mixed in with these two sets of fresher tracks, partly filled in. The first set is the original trail left by Hamill, the second lot were made by Connaly and Hilleary as they followed.

"Then there is a second group, fortunately to one side of the others. They were made by Clymer, Smith, Doyle and myself, the second group to arrive on the scene. After that I had Connally shovel a path and every one entering or leaving has had to use the path.

"Furthermore, it was Connally who actually traced Hamill's footsteps from the call-box and he swears that when he and Hilleary arrived here there was one, and only one, set of prints leading up to the door.

"This gives us an accounting for every single person who entered this house before the path was cleared, except the unidentified man. He must have come in before it was deep enough to retain the impression of a footprint.

"We know the snow started falling about half past three yesterday afternoon, but it didn't really begin snowing heavily until an hour or so later. It is almost certain that this man was in this house before half past five. Otherwise shapeless, but noticeable, ridges would have been left in the snow. Officer Hamill must have been killed as soon as he entered this room. Miller puts the hour of his death as between seven and nine.

"As you see, that leaves the most important questions unanswered. When and why did the murdered man break in? What drew Hamill's attention to this house? We have the record of all who entered this house last night between, say, half-past five and half-past ten, always excepting our mysterious dead man. As far as I can see it's an unassailable record and it doesn't furnish much ground for the suspicion that all is not as it seems on the surface."

"Do you feel sure that these marks in the snow weren't tampered with?" asked Lafferty. "Can you rely on them entirely?"

"I ran see no room for doubt," Harper replied. "You cannot walk through snow of any depth without leaving traces. Try it, and see for yourself. The snow can go on for hours after a track has been made and it will still be visible. That original, unbroken surface of a fall of snow cannot be duplicated."

"Hold on a minute," Lafferty interjected, "couldn't some one tread in previously made tracks and get out that way?"

Harper shook his head. "One look at Hamill's marks will convince you that that wasn't done. I know that trick has been used, but I'll swear it didn't happen in this instance. I've looked at those marks very carefully and they are absolutely bona fide. Not even a cat walked across those grounds last night."

Lafferty thought it over. "Well, we went over every hole and corner of this house last night and there was no one in hiding, waiting for a chance to sneak out. So, if no one left the house after the shooting, and no one was in the house when we searched it, there's an end of the matter."

Harper smiled doggedly. "No, that's not the end of the matter. I already have hints of certain things that require explaining. We're going to sit down in this room and reconstruct this affair, movement by movement. If it really was an unforeseen and aimless business, then every single bit of evidence we have gathered will fit into place—if it does not, then something has been tampered with!"

"But who could have tampered with it? This room has been under guard every minute since Hilleary first looked in and saw the bodies."

"Exactly. But what about the interval between the shooting and Hilleary's arrival?" the detective asked, drily.

"Certainly, but you've just finished proving to me that no one could have left here after the shooting without leaving tracks in the snow and I know that no one was hidden in the house. What are you driving at?"

"Simply this—the visible evidence tends to show that these two men were absolutely alone in this house and that they killed each other. But if the evidence leads us to impossibilities, then the evidence must be wrong."

Lafferty gave his superior a knowing look. "Then you have got something up your sleeve," he accused.

"No, I haven't, except an instinctive feeling that we're going to run into some mighty queer things. Now, let's have a look at Jackson's surprise package. Perhaps we'll get some help from it."

Harper began to open the sealed envelopes marked with his name. "While I get these sorted and arranged," he suggested, "suppose you step outside and check over my work on the footprints. There was only one mark anywhere in the snow that I couldn't account for."

The detective put down a little X on his sketch. "There it is, a curved gash in the snow about twenty feet from the side of the house. Just the one solitary mark and not more than an inch below the top surface. It's the sort of mark that would be made by a bent twig, except that there is nothing buried there in the snow. It is about eight or ten inches long. I can't see any significance, but you'd better take a look and see if you can explain it. We may as well be thorough."

Lafferty took the sketch drawn by Harper and left, while the latter spread out on the table all the material that had come up from headquarters. But, before he had a chance to delve into this, there was a discreet tapping at the door and Andrews' grave face appeared in response to the detective's invitation to enter.

"There is a Mr. Howard Doyle to see you, sir," the butler announced, "but the officer won't let him in unless you say so."

"That's all right, Andrews, let him come in."

The butler gave his stiff, jerky nod and withdrew, and shortly afterward the Daily Ledger's crime reporter entered. "How are tricks, Sergeant?" he asked in his usual breezy way. "For a minute I thought I was persona non grata around here."

"Pull over a chair, Doyle. I've been wanting to have a few words with you and I may as well get them off my chest right now."

The reporter brought a chair over to the table, and sat down, unbuttoning his overcoat. "Listen, Harper, before you start talking, answer me one question. Did you say anything about what I did last night? Just answer yes or no, and no hard feelings either way."

"I did not."

"How about Captain Macklin?"

Harper shook his head. "I'm in full charge of this case, Doyle. Macklin wouldn't do anything like that without consulting me first. The chances are he doesn't even know about it."

Doyle lit a cigarette and took several puffs in silence, his eyes fixed on a corner of the ceiling. "Get this, Harper. I've been pulled off the case. What does that sound like to you?"

"It sounds to me as if Dufresne has had something to say to your front office," Harper replied promptly, "and after that bonehead play of yours I'm not surprised."

"Bonehead play, you call it?" Doyle grinned impishly. "Listen, Harper, you'll be plenty glad I made it before I leave here."

(Copyright, 1934, by Walter C. Brown)

Doyle contributes some important information, tomorrow.

Pluto's average distance from the sun is 40 times that of the earth, or about 3,800,000,000 miles.

The yearly losses of the American public by embezzlement are estimated at $150,000,000.

AMUSEMENTS

NOW PLAYING

PRINCESS—Shirley Temple in "Baby Take a Bow," with James Dunn, Claire Trevor and Allan Dinehart.

Shirley Takes A Bow In First Starring Picture

Shirley Temple certainly is entitled to take a bow for her performance in "Baby, Take a Bow," which opened today at the Princess theatre. The work of this five year old girl is really astonishing. She possesses the grace and intelligence of a grown person and a personality that will carry her far.

In "Baby, Take a Bow." she has an important part running the full length of the picture and she turns in a truly remarkable performance. She hasn't a trace of self-consciousness. Every gesture, every line is delivered with unstudied grace. She will steal your heart as soon as she comes on the screen.

And giving all this space to little Shirley is not to belittle the performances turned in by the grownup actors in the cast. James Dunn and Claire Trevor are excellent as little Shirley's parents. Alan Dinehart has his amusing moments as the blundering detective who is dogging Dunn's heels.

The picture is a comedy-drama centering around Shirley Temple and her young parents. Its theme is James Dunn's struggle for happiness in spite of the handicap of a prison record. Claire Trevor is the young wife who believes in him. Little Shirley is their adorable baby daughter who lends merriment to the action and turns a trick in the nick of time that makes her the heroine of the drama.

Director Harry Lachman has introduced a number of refreshingly new ideas into his directorial treatment of this picture. The screen play is by Philip Klein and E. E. Paramore, Jr. John Stone produced it on the Fox lot.

By all means see Shirley Temple in "Baby, Take a Bow." It's a treat you owe yourself.

Mobilgas A SOCONY-VACUUM PRODUCT

Good Gasoline —AND SOMETHING MORE!

Yes, you get Much More than the Gasoline you pay for when you pull in at friendly Mobilgas Stations

If you're like most people, you don't stop at the first pump you see when your gas gauge reads "low." You look around for a station that offers *more* than good gasoline and oil.

And that's right. For it takes *more* than gasoline to keep your car running.

It takes attention to the tires, the radiator, the battery, the windshield—a lot of such little services you don't want to bother with yourself.

That's exactly why Lubrite servicemen carefully check your oil—fill the radiator—look for soft tires—clean and polish the windshield and rear window.

Go beyond that: it's the reason why the stations are kept so spic and span. Why we put in telephones and keep washrooms clean and provide the latest information about road conditions.

We make Mobilgas to give as much power, as much pick-up, as quick starting, as little knocking as can be crowded into a gasoline. We refine Mobiloil to the special requirements of the kind of cars on the road today.

And if you'll stop at the pump with the Mobilgas shield—we think you'll find our men back up these products with service that's equally far above the average.

Try it—and see for yourself. There are Lubrite stations and dealers on all well-traveled thoroughfares in this section.

FORTY POINTS TO LUBRICATE—and the Lubrite man gets them all with the right lubricant. The reason is partly his training—partly a printed chart, which shows exactly what to do.

YOU'LL FIND NEAT and sanitary washrooms with running water, clean towels and other conveniences. In many Lubrite Stations, you will also find a comfortably furnished restroom for your use. Just look around for the station that sells Mobilgas when you want to stop and refresh yourself while out driving.

NO SOILED GLOVES! And no soiled dresses or trousers either! No Lubrite serviceman ever enters a car for service without first carefully covering the wheel, the seat cushions, and even the fenders.

Ask for Mobilgas SOLD BY Friendly DEALERS

MOBILGAS at the Following Dealers:

Rushville Dealers
LUBRITE SERVICE STATION
J. C. CALDWELL
O'NEIL CASH GROCERY

LUBRITE SERVICE STATION, Arlington, Ind.

FRED BARLOW, Moscow, Ind.

E. L. JONES, Gowdy, Ind.

SOUTHERS & KIRKHAM, Mays, Ind.

WAYNE WERKING, Raleigh, Ind.

Homer Dealers
A. J. BEDDICK
A. A. SWARTZ

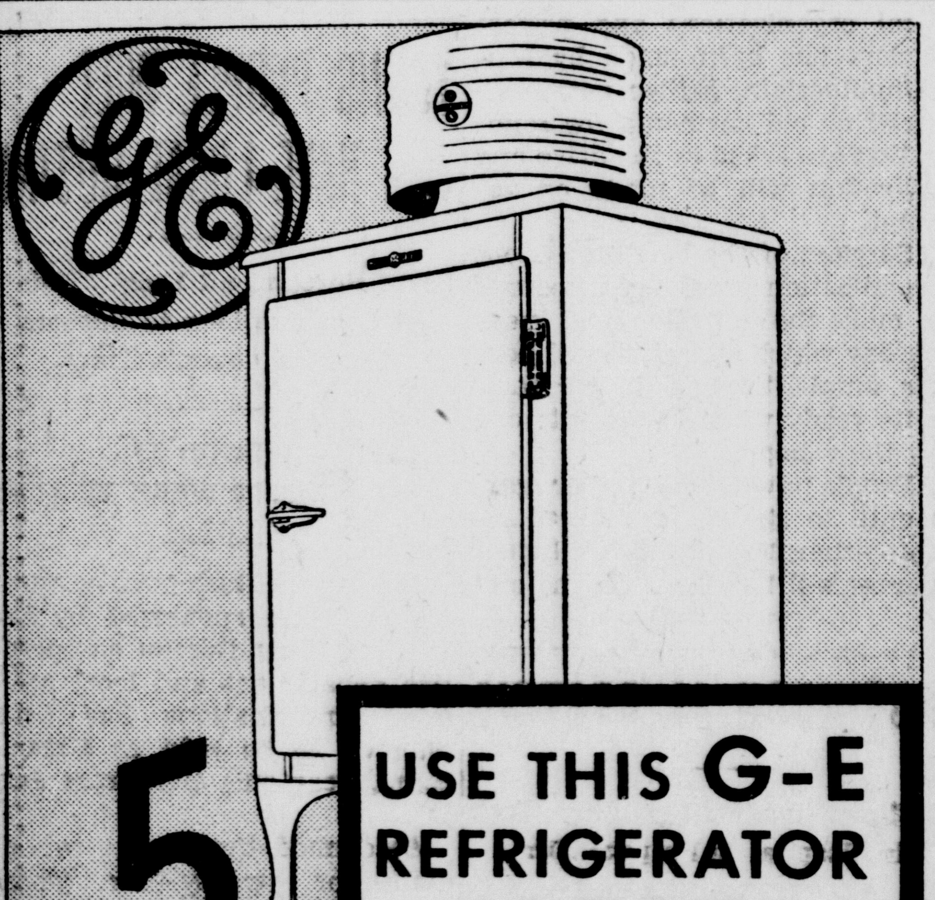

5 YEARS PROTECTION on Sealed-in-Steel Mechanism

USE THIS G-E REFRIGERATOR 30 DAYS!

If you are not entirely satisfied you get your money back

● A General Electric refrigerator will pay its own way in your kitchen on our easy payment plan. Try it for 30 days! Make a small down payment and start the matchless convenience and savings of a G-E in your home tomorrow. If in 30 days you are not entirely satisfied your down payment will be returned to you.

In addition to the standard 1 year warranty, G-E protects you 4 more years against any possible replacement cost of this famous sealed-in-steel mechanism for $5 . . . 5 years protection for only $1 a year.

ELETRIC SHOP
of the
SOUTHEASTERN INDIANA POWER CO.

Personals

—Mr. and Mrs. Lowell Browning were visitors in Connersville Thursday afternoon.

—Mrs. Mary Tremain and Miss May Power of Milroy were visitors here Wednesday afternoon.

—Ned Jackman of Milroy spent Wednesday afternoon here.

—Dawson Hurst of Indianapolis transacted business here Thursday morning.

—Mr. and Mrs. Will Barlow and family returned Wednesday afternoon to their home in this city after spending several days at the Century of Progress exposition in Chicago.

—Dr. Donald I. Dean arrived here Wednesday afternoon for a week's visit with his mother, Mrs. Mary Dean, in this city. Dr. Dean has been taking graduate work in a hospital in New York City.

—Mrs. Gladys Pearcy of Hillsdale, Mich., who has been spending a few days here with Judge and Mrs. John A. Titsworth, will leave Friday for the University of Wisconsin where she will work on her Master's degree.

—The Misses Phyllis Cofield and Harriot Jaehne are attending summer school at Ball Teachers' college in Muncie.

—Mrs. Earl Gregory of Washington, D. C. has been called here by the serious illness of her sister, Mrs. Malcolm Newkirk.

—T. B. Fry and Ralph Flora of Eaton, Ohio, visited Monday with Mr. and Mrs. Fred Mahan and Mr. and Mrs. Alf Fry, north of this city.

See the Bigger and Better
WORLD'S FAIR
NEW BUILDINGS
NEW AMUSEMENTS
NEW THRILLS
LOW ROUND TRIP RATES
$6.75
Go any day. Return limit 15 days. Coaches only.
$8.30
Going any Tues. or Sat. Return limit 15 days. Reduced round trip Pullman fares.
$12. 10
Going Tuesdays and Saturdays. Return limit 30 days. Good in Coaches or Pullman.
See local agent for full details.
Baltimore & Ohio

HOBBY EXHIBIT AT LEGION ROOMS BRINGS ATTRACTIVE DISPLAYS

From Page One

and sent to the local physician as a gift during the World war.

Entries in the student class were just as interesting as those completed by the adult hobbyists and these included moldings, pen and ink sketches, oil and water color paintings, etchings, models, and various types of collections.

Several pieces of art work by Granville Moore and a match box collection owned by Ben Sparks, Jr., local high school students, were prominent projects displayed in the student class.

Some very beautiful work was sent to the exhibit by students from the Indiana Soldiers' and Sailors' Children's Home in Center township. Most of these entries were in the art department.

The entries in the student class on exhibit were far short of the number which was registered, Dudley Campbell, chairman of the Legion committee in charge, stated. A number of those entering projects were on vacation and out of the city which attributed to small representation in several divisions of the show. Only a few projects in the models, mechanical inventions, and woodworking divisions were on display. Neither of two pushmobile entries were on exhibit.

Richmond, Va., is the only important city in the south to experience a decrease in Negro population within modern times, says the National Urban League.

Want Ads Bring Results

The Wiltse Co.
5c & 10c Store

Gas Ovens
Single Burner, Glass Door ... $1.00
Two Burner, Glass Door, Lined ... $2.25

Screen Wire —
26 to 36 Inches Wide ... Yd. 15c to 22c
Adj. Screens, 10 to 24 in. high ... 25c to 50c

Felt Base Rugs —
Still selling at the old prices —
9 x 12 Size, Good Patterns ... $4.50, $5.50, $6.50
Small Size Rugs ... 10c, 15c, 25c, 39c, 68c
Rag Rugs ... 15c, 29c, 49c, 59c

Oil Cloth —
Plain or Fancy, 46 inches wide ... yd. 25c
Meritas Quality, 54 inch ... yd. 40c
48 and 54 inch Patterns ... Each 49c and 59c

Porch Pillows —
17 x 17 Size Fancy Pattern Cretonne,
All New Materials ... Choice 25c

Ice Cream Freezers —
2 Quart Size, Galvanized Pail ... Each $1.00
4, 6, 8 Quart Size, Heavy Wood Tub ... $4.00, $5.00, $6.00

Dairy Pails —
Heavy IX Tin, 12 Quart Size ... Each 30c
10 Quart Galvanized Pail ... Each 20c

Paint, Varnish Stain, Enamels —
We are still Carrying a Complete Stock
of Colors in All Size Cans ... 10c, 25c, 50c
Paint Brushes ... 10c, 15c, 25c

Children's Bathing Suits —
All Sizes up to 16, Red and Blue
Colors ... 25c, 35c, 50c
Bathing Belts and Caps ... 10c
Rubber Bathing Air Rings ... 25c

Fly Time Needs —
Wire and Rubber Swatters ... 5c and 10c
Fly Ribbons ... 2 for 5c
Daisy Fly Killers ... 15c
El Vampiro ... 10c — 3 for 25c
Spray Pumps ... 10c and 25c
Fly-Ded, Liquid Spray ... 10c and 25c

News Items
Of Local Interest

PRESBYTERIAN CHOIR

The choir of the First Presbyterian church will meet tonight at 7:30 o'clock in the church.

MID-WEEK SERVICE

The mid-week service of the First Presbyterian church tonight will have as its topic, "Jesus' Message to the Church and the Churches' Program."

CHILDREN'S PROGRAM

Children's Day will be observed at the Glenwood Christian church Sunday night at 8 o'clock and the public is cordially invited. A miscellaneous program and special music will be given.

CRITICALLY ILL

Lawrence Hammon was called to Richmond Wednesday where his father underwent an operation for the amputation of his foot at the Richmond hospital. He has been reported in a critical condition.

GRANDDAUGHTER DIES

Fredonia Rose White, two and a half years old granddaughter of Mr. and Mrs. Louis Herbert, north of this city, died Wednesday at the home of her parents, Mr. and Mrs. Raymond E. White, in Greensburg. Funeral arrangements have not been completed. A sister and a brother also survive.

LOCAL WEATHER

Another hot day was recorded in Rush county Thursday with the highest mercury reading of the day registered at 2:00 p. m. at 92 degrees. Although the thermometer reading was not as high as other periods this summer, a high humidity prevailed which created a sultry condition. Relief is forecast by the wetherman with showers tonight and cooler Friday.

TWO WOMEN HELD IN BIZARRE MURDER OF ROADHOUSE HELPER

Automobile Ran Several Times Over Harry Wright, 49; Body Then Left Along New York Roadside.

WOMEN ACCUSE EACH OTHER OF THE CRIME

Oneonta, N. Y., June 21 (AP)—A special grand jury will meet Monday to consider the bizarre murder of Harry Wright, 49-year- old roadhouse handy man, who was run over several times by an automobile, according to Otsego county authorities, and then left beside a highway to make it appear he had been struck by a hit-and-run driver.

Two women are in jail, each accusing the other of driving the car which caused Wright's death. One of the women, officials said, was the beneficiary of three insurance policies on the victim's life totaling $16,000.

She is Mrs. Eva Coo, 45, owner of the roadhouse where Wright had worked at odd jobs for four years. The other woman is Mrs. Martha Clift, 28, said by troopers to have divided her time recently between the roadhouse and her home in Oneonta.

Both women, District Attorney Donald H. Grant said, had signed statements charging each other with driving the car. Grant said they told him they had driven to a lonely spot on Crumhorn mountain with Wright. Their stories disagreed on what happened then.

Mrs. Coo, the district attorney said, told him Mrs. Clift ran the car into Wright while his back was turned and then drove over him several times. Mrs. Clift said it was Mrs. Coo who ran over the cripple.

No charge has been lodged against either of the women.

BIRTHS

Mr. and Mrs. Earl Pearsey of near Ging are the parents of an eight pound daughter born Thursday morning. The child has been named Janet Lee.

AWAITING ARRIVAL OF STORK

While confirmation was withheld in both households, it was reported in New York that the stork is expected in two famous families, those of Col. Charles A. Lindbergh and Gene Tunney, former heavyweight boxing champion. Mrs. Lindbergh (left) is the mother of one son, Jon Morrow Lindbergh, born after her first child was killed by kidnapers. Mrs. Tunney (right) also has one son, Gene Lauder Tunney. (Associated Press Photos)

BUSINESS ANALYSTS LOOK TOWARD FALL WITH HIGH OPTIMISM

From Page One

fect upon general business should be substantial.

For three months or so, the administration recovery program is understood in important quarters here to call for virtually nothing save the priming process of spending. Business executives appear to be in for a respite from new legislation, and new experiments.

No boost in the gold price is anticipated during the next few months. The treasury is expected to continue its silver buying, perhaps expanding its accumulation of the white metal to a point that might be viewed as somewhat inflationary. But on the whole, no monetary steps of a sort to impair confidence are expected.

In addition to government spending, the home renovation drive may become a recovery stimulus of importance by autumn. Direct loans to industry by the federal reserve banks and the RFC, as provided by the recent legislation, together with a little expansion of new security offering as result of the amendments to the securities act, may also help, but Wall Street analysts are not counting heavily on these factors, for the next two or three months, at least.

NEW CHANNEL OF FLATROCK TO BE OPEN SATURDAY

From Page One

acre island, formed by the present river bed and the new channel, have been used as community gardens by local residents. Part of the island will also likely be available for garden plots as well as for a park, Mayor Allen stated.

After the channel is completed, a total of 38,000 yards of dirt and stone will have been removed, according to the mayor who also said that 20,000 yards of this material had been dug by manual labor.

Work was started on the canal last October and hand labor was used in the work until January 1 when a cessation in labor was called on account of the cold weather. Operations were again resumed April 1, and a motor shovel was called into action May 1 to complete work which could not be done by hand. Manual laborers were continued to be used, however, in various capacities.

Workmen on the channel were provided by the city until April 1 when FERA laborers were given work on the river project.

At one time 142 men were working on the Big Flatrock job, while the city paid out $11,000 for local laborers and truckmen last fall and winter, Mayor Allen said.

Width of the new canal is 30 feet at the bottom and at least 50 feet at the top while the depth will average nine feet. The level of the new cut is approximately 12 inches lower than that of the present river bed.

At the property line several yards south of the new channel a levee is being erected from dirt and stone excavated in the process of digging the cut. The top of the levee, which will be on a level with U. S. highway 52 and the Big Four railroad, will have an approximate 10-foot width. The levee will have an average height of 15 feet.

When the work of excavating is completed Saturday, two new channels will be formed at the Main street bridge. The main channel for the river's new course will have a width of 45 feet at its mouth and will be just north of the bridge pier. An auxiliary channel, 15 feet in width, will connect with the old river bed a short distance east of the bridge.

A small dam, composed of dirt and stone, will be thrown up in the old river bed to make an easier diversion of the water from its old course to the new channel.

Water from the mill race and storm sewers will prevent the old 6,000-foot river bed from becoming dry, and this course will also receive some water during flood times. A dam may later be erected near the railroad trestle to maintain a lagoon in Big Flatrock's former course at the south edge of the city.

Decision to construct the new channel was reached last fall by city officials for a dual reason. One was to eliminate flood water conditions, which caused sewers to back up and basements to flood when Big Flatrock went on a rampage; and another reason was to provide employment for Rushville citizens.

It will require about three months more of work before the project is entirely completed, while operations of the shovel will likely be required for three more weeks in order to finish construction of the levee.

Suspect In Slaying

Harold St. Clair (above), former Ohio convict, was sought by police of midwest states in connection with the slaying of Dr. H. L. Meyer, dentist of Eldorado, Ill. (Associated Press Photo)

Cash Money FOR YOUR **OLD GOLD**
Solid or Plated Jewelry, Pen Points, Watches, Crowns, Bridge Work, Spectacle Frames.
I BUY STERLING SILVER
No Merchandise to Sell You
Money to Give You
Rushville Buying Office In With
Cecil's Radio Service 106 E. SECOND ST.
Leonard and Electrolux Refrigerators—
Atwater Kent Radios — A. B. C. Washers

HOSPITAL NEWS

GREEN HOSPITAL

Two patients underwent tonsil and adenoid operations at the Dr. Green hospital Thursday morning and they were: Bobbie Lou Privett, daughter of Mr. and Mrs. Ernest Privett of West Eleventh street; and Judith Ann Meyers, daughter of Mr. and Mrs. Julius Meyers of North Jackson street.

Eugene Smiley, son of Mr. and Mrs. Cliff Smiley of North Perkins street, underwent an adenoid operation.

City Hospital

Syd Kennedy was discharged from the hospital Thursday evening. Mr. Kennedy was taken to the hospital Tuesday evening for treatment for an injury received while cutting wood. He suffered a cut on the neck when a saw he was using struck him. His injury is not considered serious.

BUSINESS AND PROFESSIONAL NEWS

Caldwell Funeral Home Redecorated

Fred A. Caldwell announces that the Caldwell Funeral Home has been extensively redecorated. These improvements, Mr. Caldwell says, are in keeping with his endeavor to give the public the best of service.

WOLVERINE WORK SHOES WORK GLOVES
FREE YOURSELF FROM "WORK SHOE FOOT"
Wear Wolverine Shell Horsehide
STEVENS BROS.
Haberdashery
Sanitary Cleaners

PRINCESS
TONIGHT AND FRIDAY
Matinee Friday 2:15
With this ADORABLE BABY
of "Stand Up and Cheer" they laugh at life and all its setbacks!

BABY, TAKE A BOW
A FOX Picture with

SHIRLEY TEMPLE
JAMES DUNN
CLAIRE TREVOR
ALAN DINEHART
Directed by HARRY LACHMAN
Produced by JOHN STONE
LATE NEWS
CLARK and McCULLOUGH in "BEDLAM OF BEARDS"
ALEXANDER GRAY in "TRAVELING THE ROAD"

MAUZY'S
Summer Sales
OTHERS CUT WHEAT — WE CUT PRICES

EXTRA SPECIAL! CHIFFON VOILE, 39 inches wide—a yard	9c
$6.50 to $8.50 FOOTWEAR— STRAPS — TIES — SANDALS	$2.95
BATISTES — DIMITIES — VOILES A Yard	19c
$5 to $6.50 FOOTWEAR— STRAPS AND PUMPS	$1.39
$52.00 9x12 HEAVIEST AXMINSTER RUGS	$34.50
ALL LADIES' SUITS	1/2 PRICE
9x12 FELT BASE RUGS	$5.95
$1.00 SILK and RAYON PRINTS	59c
BOYS' WASH SUITS — Up to $1 Values — Sizes 2 to 5	49c
WOMEN'S COATS — Sizes 13 to 44	$3.88
SUMMER BLOUSES — Sizes 32 to 42	84c
$4.95 Ladies' SILK DRESSES	$2.95
All Our Regular $1 HOUSE FROCKS	78c

Beautiful Rayon Lingerie
Shorts, Briefs, Step-ins, Bloomers
39c

$4.95 and $5.95
Knit Suits and Dresses
$2.88

ALL GIRLS' COATS $2.48
Up to $1.50 Girls' Dresses 49c
A Group of $1 Blouses 49c
$1.79 Misses' Skirts $1.19
Girls' Fine Nainsook Gowns 49c
Cotton Crepes, Figured and Plain, a yard 17c
75c Fibre Runner for Halls a yard 39c
$16.50 Coats $9.88
$1.98 Rayon Slips and Petticoats 98c
$1 Printed Linens a yard 39c
$1.95 Misses' Knitted Dresses 98c
Up to 50c Organdies and Voiles a yard 29c
All Silk Flat Crepes a yard 69c
Rayon Slip Satins a yard 39c

RUSHVILLE REPUBLICAN

Owned and published daily (except Sunday) by The Republican Company, 219 - 225 North Perkins street, Rushville, Indiana. Price by Carrier, 12 cents per week. By mail in Rush and adjoining counties, $4.00 per year; elsewhere by mail $5.50 per year.

Mail Subscriptions Will Not Be Accepted Where Carrier Service Is Maintained. Entered as 2nd class matter at Postoffice, Rushville, Ind., under Act of Mar. 3, 1897.

ED J. HANCOCK, General Manager
LOUIS C. HINER, Editor
WILBER KENDALL, Job Dept.
FRANK PRIEST, Mechanical Supt.

Member of The Associated Press which is exclusively entitled to the use for reproduction of all news dispatches published herein. All rights for republication of special dispatches herein also are reserved.
Inland Daily Press Association NEA Indiana League of Home Dailies
National Advertising Representatives, Scheerer, Inc., Chicago and New York.

HOW TO PLEASE THE BURGLAR

While everyone else is on vacation, the burglar has his busiest season. L. A. Sawyer, burglary expert of the National Bureau of Casualty and Surety Underwriters, says there are certain signs that always gladden his heart.

He likes to see an accumulation of milk bottles and newspapers at doors, and always is pleased to note that mail boxes are full to running over with letters and circulars.

He approves of windows that have shades pulled down.

He becomes much more confident when he sees the garage door open, and notes that the car is gone.

The burglar, continued Mr. Sawyer, is delighted to find doors fastened with fragile locks that give way to the slightest pressure. He has praise for the householder who depends upon simple catches for windows which are accessible from the ground, the roof, fire-escape or from broad copings along which he can climb. He does not like such things as thumb screw catches which hold the window firm; he cannot get at them with a jimmy.

Inside the house the burglar likes to find that the housewife has placed all of her silver in a compartment of the sideboard. He likes to find the furs in a moth bag with opera cloaks and special dinner gowns.

If there is one thing that adds zest to the search of the visitor it is the practice of some housewives in hiding jewelry and money under carpets, rugs, in carelessly hung clothing, or in mattresses, pillows or the davenport. It is a game to him and he knows all the plays. It does not take him long to win.

What the burglar does not like, Mr. Sawyer concludes, is to find strong locks on doors, special protection on windows, extra catches on dumbwaiters, and after entering, to discover that all the movable values have been stored elsewhere.

GOING BAREFOOT

Experts on the matter agree that children should be encouraged to go barefoot during warm weather. It gives the feet air and sunshine which is good for them and also develops the use of the muscles in the feet.

Care should be exercised, however, about the conditions under which children go barefoot. Walking barefoot on floors and pavements has no especial value. The child should go without shoes and stockings during play hours when it is walking on soft, uneven surfaces which tend to develop the muscles in the feet to the greatest extent.

It is obvious, too, that dangerous sections where nails, glass or other hazards prevail, should be avoided. Serious accidents often result from carelessness on the part of children and parents in this matter.

The benefits of going barefoot to children are of untold value in their later life if supervised in the proper manner by the parents.

SUPERIMPOSED!

Sweep or Wing Type Cultivator Shovels, $2.75 per Set
Stover Hog Fountains, $3.75
Stover Gas Engines, Wind Mills and Pump Jacks
Mullins-Gilson Mfg. Co.
RUSHVILLE, INDIANA. PHONE 2793.

Commissioner's Sale of REAL ESTATE

Notice is hereby given that the undersigned Commissioner, appointed by the Union Circuit Court of Indiana, in the case of HALEY FOLEY ET AL. Vs. ANNA FAIR ET AL.; the same being Cause No. 6355 on the dockets of said Court, will by virtue of the order and decree of said Court in said Cause made and entered, offer for sale at public sale on the premises to be sold on

Mon., the 16th day of July, 1934

between the hours of 1 o'clock P. M. and 3 o'clock P. M. of said day the following described real estate, situate in Rush County in the State of Indiana, to wit:

A part of the Northeast Quarter of the Southeast Quarter of Section Twenty (20), Township Fifteen (15) north, Range Eleven (11) east, described as follows:

Commencing at a point in the east line of said Quarter Section that is thirty-three and one-sixth (33 1/6) rods south of the northeast corner of said quarter section, and running thence west eighty (80) rods to the west line of the east half of said quarter section, thence south forty-four (44) rods to a stone at the southwest corner of the Northeast Quarter of the Southeast Quarter of said section, township and range; thence east along the south line of said quarter section to the center line of the East Fork of Big Flatrock River; thence northeast along the center line of said River to the east line of said quarter section; thence north to the place of beginning, containing twenty-two and seventy-hundredths (22.70) acres, more or less.

Also: The south half of the east half of the Southeast Quarter of Section Twenty (20), Township Fifteen (15) north, Range Eleven (11) east.

ON THE ABOVE DESCRIBED REAL ESTATE IS LOCATED A MODERN SIX ROOM DWELLING HOUSE, GOOD BARN, DOUBLE CRIB, AND ALL NECESSARY OUT-BUILDINGS. This is a splendid stock and grain farm. It has stock water the year around. This farm is well located on a good highway about three miles northwest of the Town of Falmouth in Washington Township, Rush County, Indiana.

This is one of the finest small farms in Rush County, not only as to quality of soil but also as to location and the condition of the buildings. It will make one of the most desirable homes in said county. You must see this farm to appreciate it. It is owned by the heirs of Mart Sorrell, deceased.

TERMS OF SALE

One-half of the purchase money in cash on day of sale and the remaining one-half in one year from day of sale; the purchaser to execute his note for the deferred payment, bearing six per cent interest from date until paid and providing for attorney's fees to be further secured by a first mortgage upon the real estate sold when said sale is confirmed by the court. The purchaser to have the privilege, however, of paying the whole or any part of the purchase price in excess of one-half in cash on day of sale, if he should so elect. Said real estate to be sold subject to taxes payable thereon in the year 1935 and subject to the approval of the Union Circuit Court of Indiana. Possession to be given purchaser on March 1, 1935.

Ernest T. Maze, Commissioner
CHESTER E. ROBERTS, Attorney.
W. F. HOWARD, Auctioneer.

Ambulance Service Lady Attendant
Sherman L. Wright
FUNERAL HOME
715 N. Harrison St.
Phone 2835 Rushville, Ind.

Now We Offer You
24-Hour Service
Skilled mechanics at your service day and night.
Complete equipment to handle any job.
This week we feature — Wash, Polish, Top Dress — A REAL JOB $4.00
Rush Chevrolet Sales
327-329 N. MAIN STREET. PHONE 3567.

CALL US
FOR PRICES ON
Hominy Feeds
Hog Feeds
Midds and Bran
Sunshine Feed Store
S. W. McKIBBEN, Mgr.

HAY ROPE
13/16 Royal Manila
$3.44
Per 100 Feet
Mullins-Gilson Mfg. Co.
Rushville, Indiana

SAP AND SALT
By Bert Moses

Don't pour water on another man's enthusiasm.

In most quarrels, each party is 50 per cent to blame.

An "expert" is one who violently disagrees with other "experts."

Poverty is punishment to the shiftless and stimulation to the industrious.

When any man turns "State's evidence," he automatically confesses to being a crook.

Neighbors are always criticized for punishing their children too often or for not punishing them often enough.

Hez Heck says: "Next t' a son goin' t' college, th' hardest thing t' handle is a soft-boiled egg."

FIFTEEN YEARS AGO TODAY

June 21, 1919

Leiph, England—Sailing of all food ships to Germany has been stopped.

Paris—Travelers arriving here from Germany report that the former Kaiser and Field Marshal Von Hindenburg had advised the German government to sign the treaty.

Harry Petry, who landed in New York June 6, after service overseas with a machine gun company, arrived home yesterday evening. Mr. Petry was a lieutenant in the 29th division . . . Frost Clifford has also landed safely, a message to his father, Harry Clifford, said today.

William H. Hardwick has resigned his position in the reportorial department of the Daily Republican and wll be succeeded by Louis C. Hiner, formerly of this city, who will arrive next week from Dalles, Oregon, to become city editor of the Republican.

Mr. and Mrs. O. R. Zimmer have returned from an auto trip to Angola, Ind.

Mrs. George W. Osborne died at her home in North Harrison street this morning at 11:20 o'clock.

No more delightful evening has been spent this season than that of last night at the Methodist church when the pupils of Mrs. Lucy Meredith gave a musical demonstration and piano recital.

RECOVERY EXPENSE LESS THAN IN WAR

Washington, June 20 (AP)—The 73rd congress found the battle against depression expensive, though cheaper than the war against Germany, 16 years ago.

While it established a peacetime record for appropriations and obligations, experts said the total fell far short of the $36,000,000,000 outlay authorized by the war-time congress.

A striking feature is the lack of unanimity about the statistics. Some mentioned $6,800,000,000, others as high as $17,900,000,000 for the regular session just closed. The bigger figures were obtained by reckoning potential expenditures and all the money the government would be liable to pay if things went bad — $4,000,000,000 worth of home and farm loan guarantees, for instance.

There was every indication the figures would be an issue in the coming campaign. Representative Taber of New York, ranking Republican on the appropriation committee, set appropriations and obligations indurred during the special and regular sessions at $21,864,242,726.

"It is a record of extravagance and disregard of any sense of responsibility to the taxpayers of the United States beyond the wildest dreams," he said. "The federal defiicit for these two fiscal years, 1934 and 1935 will run approximately $16,000,000,000."

During the 1918-19 congress, $12,800,000,000 was appropriated for the army and navy, while many other billions were loaned to foreign governments.

Preparedness.

AUGUSTA, GA.—With the mercury hitting the middle nineties, a fire was discovered burning in the grate at Solicitor General George Hains' office. Office workers theorized the fire was started by accident.

CAUSE OF DROUGHT PUZZLES EXPERTS

By W. J. CONWAY

Chicago, June 20 (AP)—Who started this drought, anyway?

The judges would like to fix the blame on somebody or something—sun spots, or maybe deforestation, the depression, the Versailles treaty.

Scientists, taking cognizance of the drought that overspreads vast regions in the United States, England, France and their neighbors, agree the best answer to the question: "Why the drought?" is— "nobody knows."

"There is no simple connection between the drought and the sun spots," said Dr. Otto Struve, director of the Yerkes observatory at Williams Bay, Wis. "Most astronomers, however, think there may be an indirect connection but, if so, that connection is not definitely known."

Attaches of the Northwestern university observatory took the same stand. They pointed out that a sun spot cycle is now in progress but, while it probably will effect mean temperatures over long periods, it did not precipitate any of the recent heat waves and had no relation to the protracted aridity.

The dry siege has brought water conservation pleas from English officials, damage to crops in France and America and concern to the farmers of many grain growing nations. Anxiety has prompted peasants in Russia and the archbishop of York in England to pray for rain and Moamedans have offered animal sacrifices to Allah in the interest of obtainig relief.

The Reverend Father Schmidt of Loyola university declared it would be idle to speculate on the natural causes of the drought because meteorological records are comparatively young and it would be necessary to have centuries-old data to make a fruitful study.

Sues At Three Months.

OKLAHOMA CITY—A precocious litigant is three months old Geneva Harrington. Her suit for $25,000 damages against a cab company for injuries allegedly sustained in an automobile accident, is being tried in district court here.

Pittsford Playground
An Ideal Picnicking Place. Games for the entire family.
2½ miles northwest of Manilla, 4½ miles south of Gwynneville.
C. S. Pitts
Manilla, R. 2

ARLINGTON

The Rev. Merritt Machlin and family and D. M. Pressnall were in Rushville Saturday.

James Posey of Morristown remains in a serious condition.

John Wall of near Ft. Benjamin Harrison is visiting friends and relatives in this vicinity.

Mrs. John Alsman and daughter have gone to Indanapolis where Mrs. Alsman has entered Butler university for the summer.

Clara Rigsbee is improving nicely.

Calls Reserves.

KANSAS CITY—A riot call ended in a riot of laughter. More than two score police, heavily armed, found a small boy had summoned them.

"Riot?" asked the police.

"No, fight," said the boy.

Then he explained that he had exchanged blows with a rival who announced he was going home and get an ice pick for a real scrap.

BACK TO WORK, AND OF COURSE A TELEPHONE SUBSCRIBER AGAIN!...

AN OLD FRIEND BACK..
Telephone subscribers again!
"Doesn't it seem good to have the telephone again; just like having one of the family back home!"
"It certainly does! Pretty fast service, too. I only ordered it reinstalled this morning."
Rushville Telephone Corporation

SPORT SLANTS

By ALAN GOULD

(Associated Press Sports Writer)

Despite all the agitation about the matter, it is not only safe to say that the Olympic Games of 1936 will be held in Berlin but that the United States will accept the invitation to compete, after considerable delay arising from the Jewish question, as soon as President Avery Brundage of the American Olympic Association visits Germany.

Brundage is going abroad as an official observer this summer. The Chicago contractor, a former Olympic athelete himself and president of the American Amateur Athletic Union, has been entrusted by the A. O. A. to make a final investigation of the reports of continued discrimination against Jewish athletes in Germany and reach a decision.

In the light of latest assurances from Berlin, as well as the counsel of the American members of the International Olympic Committee, I do not see how Brundage can do otherwise than notify the German authorities that the United States formally accepts the invitation.

Sound Grounds for Doubt

There has no doubt been sound basis for the criticism of Germany's treatment of the Jewish issue, which started out as a purely political proposition but quickly got all tangled up with athletes. German Jews were, in effect, barred from competition or even the opportunity to have fair tryouts for athletic teams, according to trustworthy advices to American officials.

Not even formal assurances from Germany's Olympic leaders served to remove the suspicion that such prejudice had been eliminated, and it was with the existence of this feeling that the American Olympic Association again tabled the dynamite-laden issue at its last session in New York.

The American attitude, rightfully so, is that the Olympic Games should not be permitted to develop racial discrimination. There have been many Olympic squabbles in the past and no doubt there will be more in the future but the basic world-wide character of the games has been and should be kept intact, without being subjected to transient governmental whims and fancies.

Too Late to Change

It would cause the biggest kind of an upheaval now to shift the scene of the 1936 games. Only the severest indictment of Germany's attitude would be regarded as sufficient grounds for so drastic a step. It would hardly be good business judgment, let alone good sportsmanship, for the Teutons to give cause for the International Olympic Committee to cancel its award to Berlin.

In the first place it takes at least five or six years to prepare for the Olympics. Its organization is one of the most complex things imaginable, calling not only for a tremendous program of physical construction but the most exhaustive and detailed organization.

Los Angeles laid the groundwork for its gigantic spectacle of 1932 more than six years in advance, as a result of which the games rose to new heights in splendor as well as competitive achievement. Now Berlin for years has been planning and building a mammoth athletic plant which will rival the coast layout.

J. Kennard Allen
OPTOMETRIST
Glasses Properly Fitted
Phone 2667. Kennard's

Jess M. Poe
OPTOMETRIST
Eyes Examined
Lenses and Frames
Properly Fitted
Rush Co. Bank Bldg.
West Second St.

SOCIALITE BOXER GETS IN TRIM; BOUT THREATENED

Enzo Fiermonte, handsome Italian boxer who married Mrs. William K. Dick, the former Mrs. John Jacob Astor, already has begun getting in trim for his proposed fight next fall with Maxey Rosenbloom, light heavyweight champion. The New York state athletic commission warned Madison Square Garden, however, that it would not approve a title bout between the two fighters. Above is "Crampton House," palatial establishment at fashionable Westhampton, L. I., which was leased by Mrs. Fiermonte as training quarters for her husband. (Associated Press Photos)

BASEBALL STANDING

AMERICAN ASSOCIATION

Eastern Division

	Won	Lost	Pct.
Indianapolis	32	26	.552
Columbus	31	31	.500
Louisville	29	33	.468
Toledo	28	36	.438

Western Division

	Won	Lost	Pct.
Minneapolis	38	24	.613
Milwaukee	32	30	.516
St. Paul	28	31	.475
Kansas City	27	34	.443

AMERICAN LEAGUE

	Won	Lost	Pct.
New York	34	22	.607
Detroit	34	23	.596
Washington	32	28	.533
Boston	30	27	.526
Cleveland	28	26	.519
St. Louis	26	29	.473
Philadelphia	22	34	.393
Chicago	20	36	.357

NATIONAL LEAGUE

	Won	Lost	Pct.
New York	39	19	.672
St. Louis	33	23	.589
Chicago	33	26	.559
Pittsburgh	28	25	.528
Boston	29	26	.527
Brooklyn	26	32	.448
Philadelphia	21	34	.382
Cincinnati	15	39	.278

YESTERDAY'S RESULTS

AMERICAN ASSOCIATION

Indianapolis, 5; Minneapolis, 3.
Columbus, 3; Kansas City, 2.
Louisville, 4; St. Paul, 3 (ten innings).
Toledo, 15; Milwaukee, 14 (fifteen innings).

AMERICAN LEAGUE

St. Louis, 11; Philadelphia, 3.
Boston, 14; Chicago, 9.
New York, 3-3; Cleveland, 2-0.
Detroit, 13; Washington, 10 (eleven innings).

NATIONAL LEAGUE

Cincinnati, 6-10; Philadelphia, 4-15.
Pittsburgh, 6; Boston, 5.
New York, 12; Chicago, 7.
Brooklyn, 9; St. Louis, 5.

TODAY'S SCHEDULE

AMERICAN ASSOCIATION

Minneapolis at Indianapolis (night game).
Kansas City at Columbus.
St. Paul at Louisville.
Milwaukee at Toledo.

AMERICAN LEAGUE

Chicago at Boston (two games).
Cleveland at New York.
St. Louis at Philadelphia (two games).
Detroit at Washington.

NATIONAL LEAGUE

New York at Chicago.
Philadelphia at Cincinnati.
Boston at Pittsburgh.
Brooklyn at St. Louis.

The holidays that are observed the world over are Christmas and New Year's.

The planet Pluto, located in 1930, was an object of search for many years.

GOOD PITCHING, GEHRIG'S HITTING KEEP YANKEES ON TOP IN AMERICAN

By HUGH FULLERTON, JR.

(Associated Press Sports Writer)

With Babe Ruth playing his last big league season—according to his own word—Big Lou Gehrig appears ready to become the Yankees' slugging hero instead of merely the Babe's understudy.

For the last couple of days Gehrig has been playing with a chipped bone in the big toe of his right foot but it hasn't interrupted his socking the ball or his iron man streak of over 1,400 consecutive games. He clouted his 18th homer of the season yesterday to bring the Yanks the first of two victories over the Cleveland Indians which gave them a half-game margin over the Detroit Tigers.

With the score tied in the ninth, Lou rode the ball out of the park to gain a 3-2 Yankee victory and gave Lefty Gomez his 12th mound victory. Red Ruffing followed that up with a one-hit hurling job to win the second 3-0, driving in one run himself and letting only two runners reach first.

The Yanks needed both decisions to stay on top as Mickey Cochrane's Detroit club came through with a 13-10 victory over Washington in an eleven-inning battle. Doubles by Gehringer and Greenberg touched off the winning rally after Heinie Manush had struck two Senatorial homers.

Boston's Red Sox moved into fourth place ahead of Cleveland by slamming out 18 hits and a 14 to 9 victory over the White Sox of Chicago. The St. Louis Browns, hitting almost as hard, rocked the Athletics 11 to 3 despite Bob Johnson's 20th circuit drive of the year.

New York's other pennant contender, the Giants, added a full game to their National league lead by slugging the third-place Cubs down, 12 to 7. Two homers by Mel Ott, featured an 18-hit assault on four Cub pitchers. The Giants tucked the game away in the third with a seven run outburst.

Meanwhile the Brooklyn Dodgers battered out a 9 to 5 decision over the second-place Cardinals as Van Mungo, although touched up freely, won his eleventh game of the year. The loss left the Cards five full games behind New York.

After a day in the second division, Pittsburgh's Pirates returned to fourth place with a 6 to 5 decision over Boston, gained when Manager Pie Traynor tallied in the ninth on Pinky Whitney's error. Down toward the cellar, Philadelphia and Cincinnati split a doubleheader. The Reds staved off a late rally to win the opener 6-4 but yielded 15-10 in the second slugging bee which produced a total of 34 hits.

LEGION GETS ONLY ONE HIT, LOSES 8-5

Obtaining only one scratch hit, the Rushville Junior American Legion baseball team fell before the Brookville team, 8 to 5, yesterday at South Main street park.

The locals were blanked by Smith, Brookville twirler, until the sixth when a succession of Brookville errors enabled them to round the paths five times without a single safety. O'Dell, a pinch-hitter, got the only Rushville hit in the seventh.

Brookville started fast with a five-run splurge in the first frame, added another in the second and completed its scoring in the sixth. Box score:

Rushville—	Ab.	R.	H.	E.
Wright, ss	3	1	0	0
Smith, 2b	1	0	0	0
Sharpe, c	3	1	0	1
Campbell, c-2b	4	1	0	0
Cameron, p	3	0	0	2
Winship, 1b	2	0	0	0
Drake, lf	3	1	0	0
Adams, rf	2	0	0	0
Saxon, cf	3	0	0	0
Mahin, 3b	2	1	0	3
*O'Dell	1	0	1	0
Totals	27	5	1	6

*Batted for Mahin in 7th.

Brookville—	Ab.	R.	H.	E.
Briggs, 3b	4	1	2	2
Moreflock, c	4	1	0	0
C. Smith, p	4	1	1	2
Cornelius, 1b	3	1	0	0
F. Smith, 2b	4	1	1	1
Brackney, ss	4	1	2	1
Osborne, cf	4	0	1	0
Keene, lf	3	1	0	0
Glaser, rf	2	0	0	1
Albert, rf	1	1	1	0
Totals	33	8	8	7

Score by innings:

Brookville	5 1 0 0 0 2 0	—8
Rushville	0 0 0 0 0 5 0	—5

The local Junior Legion nine was scheduled to meet the Greensfork team from Wayne county at the South Main street park at 2:30 this afternoon.

The Standard of Quality

The Sterling Model
SMITH-CORONA

Here is an entirely NEW KIND of a typewriter — a portable in size and weight — a standard in ease of operation. Noiseless segment shift — new "piano-key" action.

Oliver R. Cartmel
PHONES 2222 and 36391

PORT OF MISSING MEN

Seattle (AP)—It's a good thing for the Seattle baseball club of the Pacific Coast league that other teams let a player go now and then. Otherwise the Indians would have been hard pressed for a team this year.

The "cellar champs" now are virtually 100 per cent castoffs, and disgruntled fans have, in fact, given them that for a new name—"The Castoffs."

Dutch Ruether, the new manager, a former Seattle pitcher, rejoined this season after being passed up by the Seals and Missions of San Francisco. The Seals borrowed John Bottarini, catcher, and gave him back.

The Missions have had, and let go, Outfielders Fred Berger, Jimmy Welsh and Mike Hunt, Pitchers Paul Zahniser, George Caster and Herman Pillette and Infielder Joe Coscarart.

Portland let go Frank Ragland and Bill Radonits, hurlers, First Baseman Earl Sheely, and Frank Packard, utility man, and Zahniser and Berger.

Los Angeles passed Caster along, and Hollywood let Pitcher Leo Fitterer walk the plank.

Second Baseman Andy Harrington was turned loose by New Orleans and Catcher Art Bradbury is a western league castoff. Howard Craghead, pitcher, has played with Oakland, Toledo and Cleveland. Chick Ellsworth, shortstop, has never played with any other team than Seattle.

And that's about all the players there are on the Indian squad.

MANY PEOPLE ENJOY SWIMMING IN Y POOL

John Turner, secretary of the Greensburg Y. M. C. A. has invited the people of Rushville and vicinity to the Greensburg Young Men's Christian association extending a hearty invitation to men and women, boys and girls, to take advantage of the swimming and bathing facilities of the association.

A regular schedule of classes under expert leadersihp are conducted at the following hours. Boys Tuesday, Wednesday, Friday and Saturday afternoons at two o'clock. Women and girls Monday and Thursday afternoon at two o'clock. Men may swim at any time other than Monday and Thursday afternoons. At present there are over sixty women and girls enjoying ladies day swims coming from all over Decatur and Ripley counties. Several young women are qualifying for life saving awards. The same is true with other groups some of the young men are embarking on an English Channel swim which consists of swimming so many lengths of the pool each day for the purpose of developing speed and distance.

The Greensburg Y is equipped with a sixey thousand gallon pool ranging from three to nine feet deep of filtered and continuously circulating soft water with good hot or cold showers and comfortable dressing rooms in addition. This announcement will be welcomed by lovers of water sports especially during the prevailing hot weather.

Wesley M. E. Downed in Softball Loop Feature

Losing to St. Mary's, 12 to 5, the Wesley M. E. softball team fell from the leadership of the Church league last night in the biggest upset of the season. The Catholics came from behind in the last two innings to win.

First Presbyterians won their third straight victory from the Christians by a score of 12 to 10 and took undisputed possession of first place in the loop.

United Presbyterians turned back the Methodists, 17 to 10, in the other game last night. Scores:

St. Mary's	3 0 0 1 0 4 4	—12
Wesley M. E.	4 1 0 0 0 0 0	— 5

L. Kelly and H. Kelly; Castleman and Fletcher.

Christians	3 1 0 3 0 3 0	—10
Presbyterians	3 0 4 1 4 0 *	—12

Warth and O'Neil; Breece and Harrell.

Methodists	4 0 0 0 3 0 3	—10
United Presby	6 3 0 5 0 3 *	—17

Maple and E. McIlwain; Moore and Grinsted.

LEAGUE STANDING

	Won	Lost	Pct.
Presbyterians	3	0	1.000
Wesley M. E.	3	1	.750
United Presby	2	2	.500
St. Mary's	1	2	.333
Christians	1	2	.333
Baptists	1	2	.333
Methodists	1	3	.250

Argon, one of the so-called inert gases, makes up a fraction of one per cent of the earth's atmosphere, astronomers say.

Wife Was Fat
No Longer Attractive
Lost Husband's Love

The above headlines appeared in a New York newspaper in connection with a divorce trial. "She was a beautiful woman," one witness testified, "but she got fat and is not attractive any more."

Thousands of women are getting fat and losing their appeal just because they do not know what to do.

Why not do what thousands of women have done to get rid of pounds of unwanted fat? Take one half teaspoon of Kruschen Salts in a glass of hot water every morning before breakfast and keep it up for 30 days. Then weigh yourself and see how many pounds you have lost.

Kruschen Salts are a blend of 6 mineral salts most helpful to body health. Best of all, a bottle of Kruschen Salts that will last you for 4 weeks costs but a trifle. Ask Pitman & Wilson or any druggist for a bottle and start to lose fat today.

It's the SAFE way to reduce but be sure you get Kruschen—your health comes first and remember this if you are not joyfully satisfied with results—money back. (Adv.)

MEN Risked their lives, STAKED THEIR FORTUNES
SMASHED WORLD RECORDS FOR
Your Safety!

SAFEST TIRE
FIRESTONE EVER BUILT

THE New Firestone High Speed Tire for 1934 was built to give you the same dependable service it provided for the 33 drivers who started in the torturous 500-mile grind at Indianapolis May 30.

This new tire has a wider tread of flatter contour, deeper non-skid, more and tougher rubber, giving you more than 50% longer non-skid mileage.

Besides being Safety Protected on the outside it is Safety Protected on the inside. Eight additional pounds of pure rubber are absorbed by every one hundred pounds of cords.

This additional rubber is so placed that it surrounds every cotton fiber inside every cord in every ply. This is accomplished by soaking the cords in liquid rubber by a Firestone patented process. This patented process, *Gum-Dipping*, is not used in any other tire built.

Heat caused by internal friction of cotton fibers destroys tires—causes separation and blowouts.

Gum-Dipping counteracts friction and heat—provides greater adhesion and binds the cotton and rubber together into one cohesive unit of greater strength, assuring car owners of the greatest Safety, Protection and Economy that it is possible for human ingenuity to build into a tire.

The most amazing proof of this extra strength, safety and dependability is the fact that everyone of the 33 drivers at Indianapolis chose and bought Firestone High Speed Tires. Race drivers KNOW tire construction—they will not risk their lives or chance of victory on any other than Firestone.

At terrific speeds the cars plunge into the treacherous turns—tires are braced against the scorching brick track—so hot the tires fairly smoke at times—they give—yield and stretch—every conceivable force works to tear the tire to pieces, yet Firestone High Speed Tires "come back" on the straightaways. Not once during the entire race did a tire fail.

Surely this is the most amazing proof ever known of Extra Strength, SAFETY and dependability. Call on the Firestone Service Dealer or Service Store nearest you TODAY. Equip your car with New Firestone High Speed Tires for 1934.

Unparalleled
STAMINA
FIRESTONE HIGH SPEED TIRES

★ *For fifteen consecutive years have been on the winning cars in the 500-mile Indianapolis Race.*
THIS MEANS BLOWOUT PROTECTION

★ *For seven consecutive years have been on the winning cars in the daring Pikes Peak climb where a slip meant death.*
THIS MEANS NON-SKID SAFETY AND TRACTION

★ *For three consecutive years have been on the 131 buses of the Washington (D. C.) Railway and Electric Company covering 11,357,810 bus miles without one minute's delay due to tire trouble.*
THIS MEANS DEPENDABILITY AND ECONOMY

★ *Were on the Neiman Motors' Ford V-8 Truck that made a new coast-to-coast record of 67 hours, 45 minutes, 30 seconds actual running time.*
THIS MEANS ENDURANCE

Listen to the Voice of Firestone every Monday Night over N. B. C. — W E A F Network.

See Firestone Air Balloon Tires made at the Firestone Factory and Exhibition Building World's Fair, Chicago.

Rubber has advanced 442%! Cotton 190%! Yet you can buy this amazing new Firestone High Speed Tire at our present low prices and save money.

Firestone
MOST MILES PER DOLLAR

Announcing Twelve Months Guarantee Against All Road Hazards

Effective today, Firestone guarantees their complete line of tires against all road hazards for twelve months. In addition, Firestone gives the industry lifetime warranty against defects in workmanship and materials.

When used in commercial service, these tires are guaranteed for six months.

The following Firestone dealers are prepared to serve you:

Lubrite Service Station
Manning Bros.
South Main Street

O. F. Busard, Inc.
Perkins at Second

Cities Service Station
Kenneth Roller
West Third

Gulf Service Station
Red Top Inn
U. S. 52 at West City Limits

Moscow Garage
Oscar Huntington
Moscow, Ind.

Glen Carr Garage
Homer, Ind.

Harry Stewart Garage
Orange, Ind.

Blue and White Inn
Harold Cloud
Andersonville, Ind.

Vansickle Service Station
Gwynneville, Ind.

Hillis Garage
Milroy, Ind.

Firestone Service Store
WILBUR (PECK GRAY) Mgr.
Corner Second & Harrison Sts.

SOCIETY

Rush County Members Attend Sixth District Club Meeting

Shelby county members of the Nora Hicks club of the Sixth Federation district were hostesses for the June meeting of the club held Wednesday at the home of Mrs. Harvy Snider in Fountaintown. The home throughout was adorned with baskets and vases of June flowers.

At noon a delicious pitch in dinner was served to the guests who were seated at small tables placed in the dining room, on the porch and lawn. Each table had a bud vase of roses and the guest of honor table had a center piece consisting of a three-tier angel food cake adorned with the name of the club in rose pink and seafoam green.

In the afternoon, the hostess who is vice chairman of the Sixth district, called the meeting to order and presided during the program. Mrs. Fred Bell of this city, president of the club, conducted the business session.

A splendid group of musical selections consisting of vocal, piano, violin and accordion solos preceded the review of the book. "Faith of Our Fathers." Mrs. Robert Hicks of Cambridge City, state president, and Mrs. Frederick Baltz of Indianapolis, state vice president, along with a number of other women who had attended the General Federation convention in Hot Springs, Arkansas, gave very interesting reports of the convention. Thirty-four from Indianapolis attended.

Among the guests of honor was Mrs. Frederick Brookbank of Liberty, Sixth district president. Those who attended from Rush county were: Mrs. Bell, Mrs. Harry Patton, Mrs. Frank Schrichte, Miss Sara Scholl, Mrs. Effie Abercrombie, Mrs. Chase Mauzy, and Mrs. Lesile Hinchman.

Wayne county will be hostess for the August meeting.

* * * *

Girls Club

Twenty-siv members and five guests of the Happy Hearts 4-H club of Anderson township met Tuesday afternoon at 1:45 o'clock in the Milroy school. Following an interesting program delicious refreshments were served by Gladys Tucker, Pearl Harrison, Mary June Walker, Elaine and Betty Whiteman.

The program consisted of a demonstration of salads by Betty Spilman and Ila Jean Harcourt; stunt by Joyce Hilt, Carmen Kellam, Betty Whiteman, Janet Lee Conn, Annabell Hahn and Jean Crane; sponge cake demonstration by Marguerite Kellam and Mary Crane.

July 3 is the date for the next meeting.

* * * *

Vacationing

Mr. and Mrs. Carl Deikman, Mr. and Mrs. Louis Solger, and Mr. and Mrs. James Myers are vacationing this week at Weakley's camp, north of this city.

* * * *

Luncheon Guests

Mr. and Mrs. Russell Titsworth were host and hostess to a delicious luncheon at their home in East Sixth street Thursday honoring Mr. and Mrs. John Swain and children of Duluth, Minnesota. Mr. and Mrs. Swain are well known here where Mr. Swain formerly was coach at the Graham high school.

Besides the honored guest, covers were laid for Mrs. Sam Trabue and daughters, Miss Madeline Gullion and Mrs. Gladys Pearcy of Hillsdale, Michigan.

* * * *

Frday Meeting

The Royal Neighbors of America will meet in regular session Friday night and all members are asked to be present.

* * * *

Tri-County Meeting

Members of the Mahoning Council, No. 36, D. of P., have been invited to attend a tri-county meeting of the Pocahontas lodge in New Castle Friday night. A program of stunts has been planned and the local lodge has been asked to provide an act. All local members wishing to attend are requested to meet at the Red Men hall here not later than seven o'clock Friday night.

* * * *

Attend Anniversary

Mrs. William Gregory, Mrs. J. J. Brommenberg, Miss Grace Banta and Mrs. Norman Voiles, members of the Kappa Delta Phi sorority, attended the annual breakfast of the Riley Hospital Cheer Guild held in the Claypool hotel in Indianapolis Wednesday. The local Kappa Deta Phi sorority is a member of the Cheer Guild.

This was the tenth anniversary of the guild and Mrs. Andrew J. Porter, founder and auxiliary secretary, gave a report of the accomplishments of the organization during the ten years existence. Mrs. Porter introduced the sponsors of the 132 chapters in the state which now have a membership of 4,600. Dr. William Lowe Bryan, president of Indiana universty, was the principal speaker.

* * * *

Miscellaneous Shower

Honoring Miss Iris Richey of Milroy, bride-elect of Ed Williams, the Misses Faye and Olive McGuire, Pauline Addison and Blanche Kelly gave a pretty miscellaneous shower at the McGuire home in Milroy Tuesday evening.

The rooms were attractive in the bride-elect's chosen colors of pink and blue, and the dining room table where the gifts were placed was decorated in these colors. Following a pleasing program delicious refreshments were served to the forty-one guests present.

Numbers on the program consisted of several violin selections by Mrs. Robert Daubenspeck, accompanied by her sister, Miss Luella Root; vocal solos by Mrs. Frank Jackman with piano accompaniment by Mrs. Howard Henderson; a group of piano solos by Miss Emily Morgan; a most delightful mock wedding and games.

* * * *

Surprise Party

A number of young people pleasantly surprised Walter Dean Cameron at his home west of this city Tuesday evening in honor of his sixteenth birthday. The time was enjoyed with games and contests after which a delicious lunch was served. Young Cameron received a number of nice gifts.

The lawn was beautifully lighted with Japanese lanterns in many colors and the guests were seated at small tables placed on the west side of the lawn. Each table was centered with a vase of pink roses while the table of the honored guest was adorned with a large birthday cake containing sixteen candles. Appointments were in pink and green.

Guests included: Martha Price, Jean Sampson, Wilma Osborn, Naomi Whitman, Helen Frazier, Catherine Thatcher, Maxine Jessup, Nora Nowlin, Catherine Bates, Lorene Gruell, Albert Endicott, Tom Osborn, Robert Miller, William Winship, Jr., Robert Winkler, Joe Alexander, Richard Perkins, William Ross, Barney Long, Homer Elliot, Jimmie Green, Robert Moster, Mrs. Catherine Bever, Mrs. Jessie Sparks and Mr. and Mrs. Floyd Cameron.

* * * *

Aid Society

The Ladies Aid society of the Raleigh church closed the year's program with a most delightful picnic at the home of Mrs. Thomas Heck in Center township Tuesday. Assisting hostesses were: Mrs. Charles Caldwell, Mrs. Rue Mull, Mrs. Florence Poppoon, Mrs. W. F. Mathew, and Mrs. O. A. J. Hall.

At noon a delicious picnic dinner was served followed with a business session and social time enjoyed by about forty members and guests. Stunts, readings and music made up the program for the afternoon. Guests included: Mrs. James Rhodes, Mrs. Ida Dobbins, Mrs. Jacob Myer, Mrs. Omer Meredith, Mrs. Helen Colvin, Mrs. Claude Fowler and the Rev. J. M. Cross.

"IT'S TIME TO SERVE Good ICED Tea"

Get out your iced tea set! Hot weather is here to stay! And remember, to make better iced tea use India's good Black tea. "There's more to it." More winy-richness. More satisfying strength. And melting ice never weakens its fine flavor. To get India's good Black Tea, look for trademark at left on packages you buy.

INDIA TEA

*India Tea is contained in packages displaying this trademark.

"There's more to it"

BRITISH AIRPLANES SCARE PIRATES AND CAPTIVES ARE FREED

Chinese Sea Bandits Hurriedly Release Six Englishmen as Searching Planes Roar Over Hideaway.

OTHER CAPTIVES KEPT PRISONERS BY PIRATES

Shanghai, June 21 (AP)—The roar of British airplanes over a swampy hideaway of desperate Chinese pirates was credited today for the release of six Englishmen, kidnaped when the Brigands commandeered a vessel at sea last Sunday.

British naval advices said the six are aboard the aircraft Carrier Eagle and were being returned to the base at Weihaiwei.

Aviators who flew over the lair frightened the outlaws so badly that they turned the Englishmen adrift in small boats in delta waters. Naval airplanes spotted them and carried them to the aircraft Carrier.

Twenty of the 21 others kidnaped at sea are still captives. One Chinese was set free but a Japanese and 19 Chinamen remain in the hands of the pirates who are demanding ransom.

The pirates took over the S. S. Shuntien, flying the British flag, Sunday night off the mouth of the Yellow river. They shot one officer and navigated the vessel themselves for 24 hours before leaving in junks with loot and the prisoners.

Two of the Shuntien's officers were among the captives, American warships joined British vessels in the pursuit but could not follow the junks into the swampland of the delta.

Chinese authorities have given orders for a vigorous search for the Brigands.

ACTIVITY IN CIVIL COURT TRANSACTIONS CONTINUED BY JUDGE

From Page One

against Russell Harcourt et al., on note for $110.

The much-venued Mote guardianship case was sent to Decatur county Thursday morning after Judge Titsworth had recently granted the plaintiff's motion for a change of venue.

Carl H. Mote, a former feature writer for an Indianapolis paper, is plaintiff in the case which seeks appointment of a guardian for Mary Hook Mote Simms. This suit was originally filed in Marion county and was venued from there to Shelby county. Another venue change brought the matter here, and now Decatur county will be the fourth court to receive it.

A petition to sell real estate has been filed by James H. Waits, administrator of the Henry Richardson estate, against Harry Richardson et al.

CLEANERS, DYERS SCRAP NRA CODE; REPRISAL LOOMS

From Page One

out enforcement of this all important feature."

Therefore, said the letter, the establishments would not bind themselves to abide by the clauses designed to keep wages from falling and hours from rising beyond certain levels.

Rosenblatt, in charge of the code, countered with a statement that these provisions were still in force; that the code authority was in reality abolished by NRA's recent action.

The committee's letter, signed by Chairman N. J. Harkness of Silver Spring, Md., and nine others, complained that General Johnson had given assurances no material changes would be made in the code.

"Under the circumstances," the protest said, "we can only feel that the administration knowingly and intentionally deceived and misled the said representatives of the trade during the period in question."

Rosenblatt pointed to the possibility of setting up fair practice agreements in local areas. He said that under a recent announcement by NRA, such agreements could be set up, on the approval of NRA, in areas where 85 per cent of the establishments agreed. A dozen applications for approval of such regional agreements are now pending, he said.

The incident brought to the fore again the controversial problem of codes for service trades.

The letter from the cleaners and dyers authority said fully 97 per cent of the 11,000 plant owners and the 175,000 to 200,000 retail outlets in the trade "are anxious, ready, willing and able to comply with the said trade practice provisions, with reasonable cooperation on the part of the government in enforcing compliance on the part of the other 3 per cent."

Free Shows in Outdoor Theater Please Fair Crowd

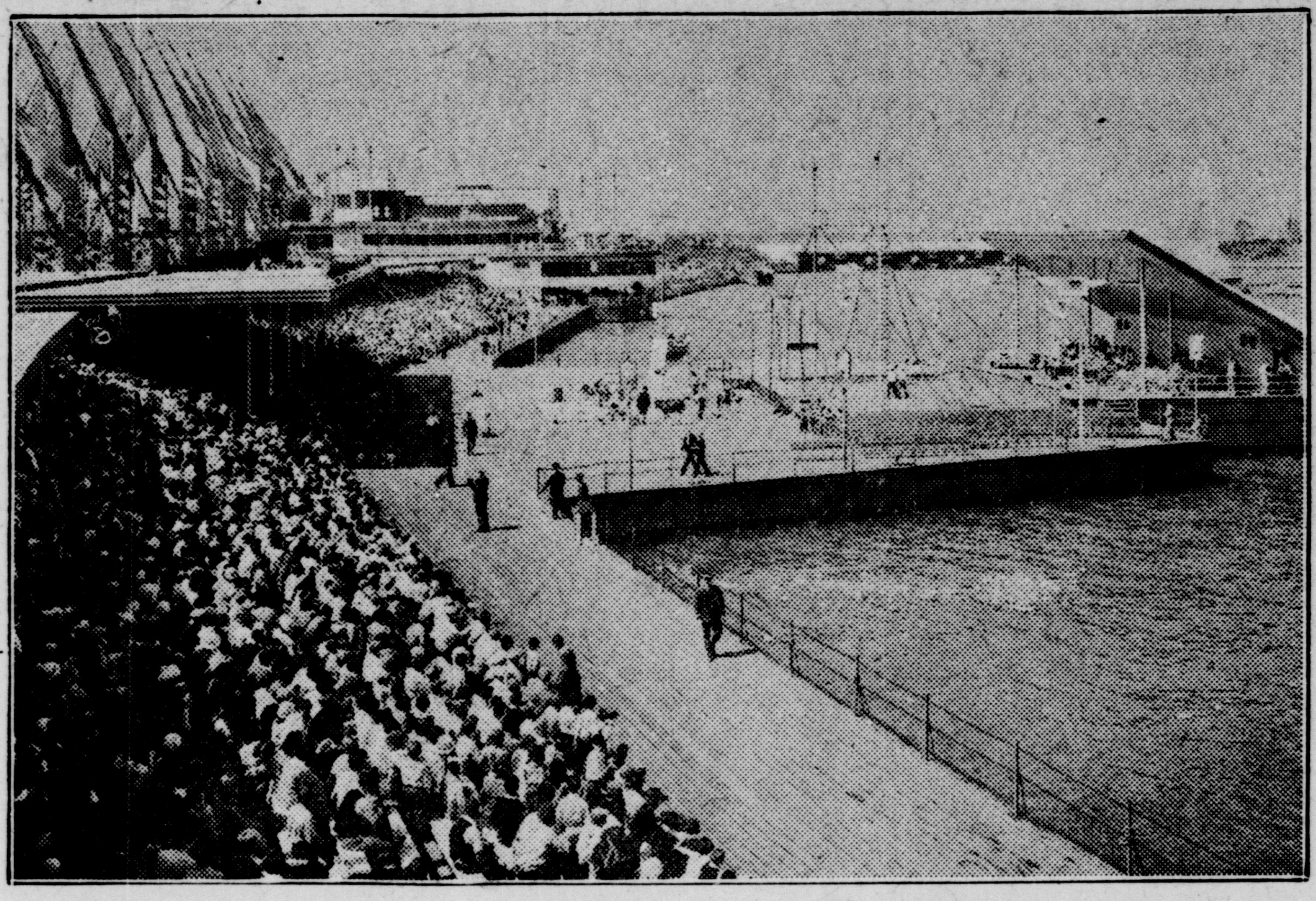

One of the joys of the new World's Fair in Chicago is the huge outdoor theater placed out in the lagoon where free circus and vaudeville acts are performed daily. The amphitheater has a seating capacity of 10,000, while the stage itself will hold a choir of 1,500 people. In the picture shown here a circus act is under way on the stage in the center background. The bill is changed weekly, and plays to capacity audiences twice daily. Plans are making for short shows from concessionaires here.

APPEAL IS MADE FOR MATERIAL IN SEWING PROJECT

From Page One

lecting list. Those who do not wish the Scouts to make a personal contact at their homes may place their gifts on the front porch in a bundle, it was stated.

The new project under the FERA is quite similar to the sewing work in progress last winter when a number of women were employed with funds from the CWA. Several hundred pieces of clothing were made and re-conditioned at that time for Rush county needy and it was considered a very worthwhile project.

Included in the number of pieces of clothing completed at that time were: dresses, 159; coats, 101; mens' shirts, 103; trousers, 71; hose, 75; blouses, 33; miscellaneous garments, 350.

At that time a number of local organizations, the Tri Kappa sorority, Kappa Kappa Sigma sorority, Business and Professional Women's club, and the American Legion Auxiliary, in addition to numerous private donors, made large contributions to the project. Cash gifts were received as well as new material and old clothing.

SPRING TO END TONIGHT AFTER SEVERE DROUGHT

From Page One

night, killing at least one person and injuring several others. Joseph Ohl was killed at Monroe, Wis., by a falling tree.

The storm area extended over a belt 75 miles long from Waterloo, Iowa, to Portage, Wis., damaging buildings, and uprooting trees. Hail accompanied the winds in some sections.

Want Ads Bring Results

CLAIMS RULE IN NORTH DAKOTA

Lieut. Gov. Ole H. Olson of North Dakota is shown taking the oath of governorship before Hope Snyder, a notary public, after he claimed succession to the office of Gov. William Langer following the latter's conviction on federal conspiracy charges. Olson, however, was unable to take over Langer's office when the latter continued in possession and ordered the sheriff to admit only employes. (Associated Press Photo)

AUTHOR WITH ACTOR-HUSBAND

When the marriage of Dorothy Parker and Alan Campbell was revealed as having taken place last October, the poetess and author remarked, "This is personal." The couple is shown in Denver, where Campbell is playing juvenile roles in a summer stock company. (Associated Press Photo)

NOTICE

We, the undersigned members of the Indiana Association of Beauticians, agree a Permanent Wave cannot be given for less than $2.50 and comply with the State law on sanitation.

Mable Hogle
Marie Mills
Hazel Wilson
Lola Mae Havens.
Roy Evans

Marriage License

Marvin Berry, farmer of Fayette county; and Martha Wilder of Rush county, daughter of Mr. and Mrs. Joe Wilder of Rush county.

WANT ADS BRING RESULTS

Rushville Bachelor

Mayor Allen wants all ambulances mobilized for the official opening of his river project. He says, "(Blank! Blank!) Some people are going to pass out if she works."

THE LONG AND SHORT OF THE STOCKING PROBLEM IS SOLVED WITH

GOLD STRIPE

"ADJUSTABLES"

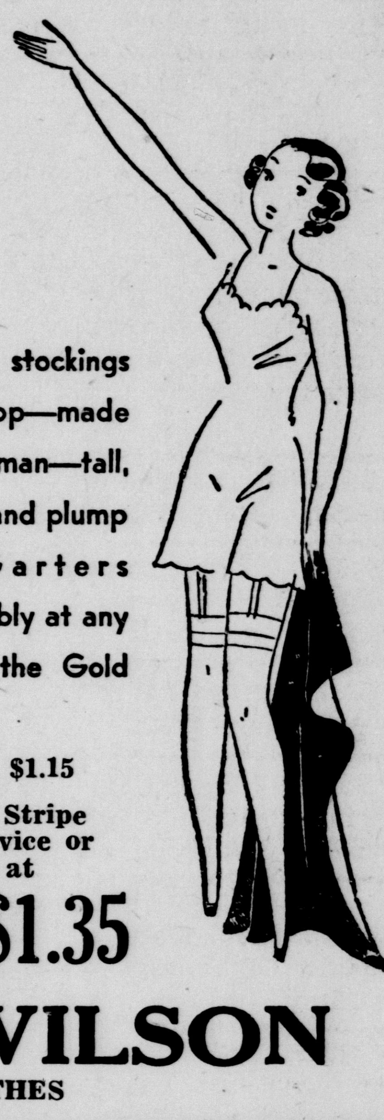

These famous stockings have a special top—made to fit every woman—tall, short, medium, and plump—perfectly. Garters fasten comfortably at any length—above the Gold Stripe.

Adjustables $1.15

Other Gold Stripe Styles in Service or Chiffons at

95c to $1.35

FRANK WILSON
GOOD CLOTHES

99c STORE

4-Blade Electric Fans, Noiseless and Dependable, $2.00 Value, Special	$1.39
Palm Olive Toilet Soap — Bar	5c
Floating Bath Soap, Scented Bar	5c
Large Bar Bath Soap Bar	5c
Woodbury's Facial Soap Bar	10c
Aspirin Tablets — 100 in Bottle	25c
Large Bottle Milk of Magnesia	25c
Men's Neckties — Special	25c
Large Bottle Mineral Oil	39c
Children's Anklets — Pair	10c, 15c, 20c
Men's Hose Pair	15c AND 25c
Moore's Blue Enameled Cooker	$1.25
Wesco Blue Enameled Cooker	$1.48
Decorated Dinner Plates	10c
Plain White Fruit Saucers	5c
Plain White Oatmeals	10c
Harvest Jugs Special	$1.48
Harvest Jugs One-Half Nickled	$1.98
Table Tumblers	3 FOR 10c
Heavy Tumblers Each	5c
Large Bottle Fly Spray	25c
Sprayers Each	15c, 25c, 39c
One-Half Pint Glass Jars Each	5c
1 Pint Glass Jars Each	10c

99c STORE

"WHERE YOU ALWAYS BUY FOR LESS"

WANT ADS

WANT AD RATES — One cent a word each insertion. Minimum charge, 25c first insertion and 10c for each additional insertion.

FOR SALE

FOR SALE—Reed stroller, extension gate. Phone 3405. 86t2

CLOSING OUT SALE—On felt base rugs, oil stoves, sewing machines. Bargains in all other lines. Get yours while they last. Florence Furniture Co., South Side Court House. 86t2

ANNOUNCING—The "Ole Swimmin' Hole." Follow road 44 east through Glenwood, 4 miles. Watch for signs. Picnics, reunions, etc., our specialties. Parking and pncnic grounds free. Swim all day 10c. 86t3

SPECIAL —For this week end, brick ice cream 25c. Greek Candy Store. 86t1

FARMS—All sizes. Own your own farm. Let your rent make your payments under our new sales plan, no money required if reliable and good character. For further information see Chase P. Mauzy, Rushville, Ind. 86t9a

FOR SALE—Gas range in good condition. Phone 2754. 85t4

FOR SALE—Electric hand cleaner. Mrs. Fred Brown. 1011 N. Perkins. Phone 36382. 85t2

FOR SALE—Fries on foot or dressed. Phone 36532. 86t3

FOR SALE—2 Shorthorn bulls old enough for service. Ertle Price, R6, Rushville. 84t3

FOR SALE—1929 Chevrolet coupe in good condition. Call Standard Oil Station, Morgan and First. 84t3

HALF THE BATTLE—Is won when you use transplanted plants. Get your late cabbage plants now at Rushville Gardens, 1st house east of Penna. Railroad. 507 East 11th St. Phone 2088. 78tf

ENTIRE STOCK—New guaranteed tires from $2.85 up, all sizes. Hoosier Pete, 730 W. Third. Phone 2139. 68t30

SHOE REBUILDING — Shining and dyeing, the right way. NuWay Shoe Repair Shop. 57tf

FOR RENT

FOR RENT—July 1st, modern 5 room apartment with heat furnished, where Dr. Shanks now lives. 637 N. Main, Mrs. Lon Havens. 85t6

FOR RENT—2 business rooms on West First street. Very reasonable. A. L. Stewart. 83t6

FOR RENT—7 room house, 432 West 5th street. Modern. Phone 2891. 78tf

WANTED

INSURANCE—Protect your property against fire and lightning with Rush County Farmers' Insurance Assn. Rate 20c per $100 remainder of year. Chase P. Mauzy, Sec. 86t9a

WANTED—50 boys and girls to win 22 packages of fireworks each. Anyone interested in the plan will please be at the Republican Office at 4:00 p. m. Friday. Fireworks are on display now. See E. L. Dinwiddie. 86t1

WANTED—Washings and ironings. Call 324 E. Tenth St. 84t3

LOST

LOST—3 months old brown police pup. Communicate with James W. Myers. 85t3

Haircut, 10 Cents.

CHILLICOTHE, MO. — Husbands here had no excuse today for going about unshaven and in need of a haircut.

The price for shaves stood at 5 cents and haircuts at 10 cents. A price war was responsible.

An official survey of 3,305 rural homes in a typical North Carolina county revealed 31 log houses.

Dr. J. B. Kinsinger
Osteopathic Physician and Surgeon
226 N. Morgan St.
Rushville, Ind.
Phones: Res. 2281; Office 2587

V. J. JONES
Suits Cleaned and Pressed
$1.00
Alterations, Repairs.
Royal Tailors and The Globe Made-to-Measure Clothes.
MAIN STREET
Over Neff's Shoe Store.

Raymond Marigold Salve
Famous for its Curative Power of Athlete Foot, Boils, Piles and Skin Trouble
25c Box
Hargrove & Brown
Home of Drugs

Binder Twine
(WAYNE STANDARD)
Can't Be Beat
8c
Sunshine Feed Store

FOR SALE
Sat., June 23, 1934
Two year old gray colt, good broke.
5 head of horses and mares.
1 extra nice large Shetland pony.
10 head of fresh and springer Jersey cows.
5 head of Shorthorn cows.
20 head of grass cattle.
100 head of feeding hogs.
Sows and pigs. 25 Ewes.
Dud's oil. Chaney hardware.
Locust end and line posts.
Compton Sales Co.

DAILY MARKET REPORTS

Local and Foreign Quotations — Wall Street News

WALL STREET REPORT

New York, June 21 (AP)—Closing prices today:

STOCKS

American Can	96¾
American and For. Power	8⅜
American Tel. and Tel.	114¾
Anaconda Copper	15⅛
Auburn	27
Baltimore & Ohio	24¼
Bethlehem Steel	34⅛
Curtiss-Wright	3⅜
General Electric	20⅛
General Motors	31¼
Goodyear Tire and Rubber	29
Graham-Paige	2½
Internat'l Tel. and Tel.	13¼
Montgomery-Ward	27¾
Nash Motors	16¾
Paramount Pictures	4¼
Pennsylvania Railroad	30¾
Radio Corporation	7⅛
Standard Oil (N. J.)	44⅞
Stewart-Warner	7¼
Texas Corporation	24⅛
U. S. Steel	40½
Warner Pictures	5⅞
Westinghouse	36⅝

CURB

Cities Service	2⅜
Cord Corporation	4⅜
Middle West Utilities	3/16
Standard Oil (Ind.)	27⅛

New York, June 21 (AP)—Stocks loafed through another extremely dull market session today and prices, on the whole, recorded only small changes.

The close was slightly irregular. Transfers approximated 450,000 shares.

New York, June 21 (AP)—Stocks opened steady to slightly higher today. Scattered losses were confined to fractions. Trading was moderately active.

Wall Street looked toward Washington to provide the major news of interest to the financial community in the law of appointment of administrative bodies for various measures passed by congress and execution of the mass of legislation approved in the final days of the session.

The treasury was reported to have started the purchase of silver in accordance with the silver purchase bill signed Tuesday by President Roosevelt. A substantial part of the activity in silver on the commodity exchange here was said to be for treasury account.

Plans for speeding up loans to industry by the government, through the federal reserve banks, promised to provide additional credit facilities, although commercial banks insisted plenty of credit was already available for deserving borrowers.

A pick-up in gray goods business in Worth street, the textile market, was being watched as a possible portent of broadening activity in other lines. Wall Street, however, was resigned to further seasonal slackening in some of the heavy industries, especially steel and automobiles.

CHICAGO GRAIN

Chicago, June 21 (AP)—

WHEAT

	High	Low	Close
July	92⅝	89⅛	89⅛
September	93	89¾	89¾
December	94¼	91¼	91¼

CORN

	High	Low	Close
July	53⅜	55½	55⅝
September	59⅞	57⅞	57¼
December	59⅞	58	58

COMMERCE BODY ENTERTAINS 4-H JUNIOR LEADERS

From Page One

dent of the junior leaders' association, responded.

The 4-H club junior leaders who were guests during the evening were: Frank Anderson, Anderson township; Jean Reddick, Harold Aiken and Harold Martin, Center; Roy Reddick, Ripley; Charles Nigh, Posey; William Booth, Rushville; Robert McColley, Orange; Paul Norris, Walker; Harold Norris and Earl Brown, Noble; and Gail Abernathy. Jackson.

The coal reserves of the world, it is estimated, approximate 7,863,555,000,000 metric tonos..

The average rural Illinois family spent $101 for clothing in 1933, a survey shows.

RUSHVILLE MARKETS

LIVESTOCK

Prices Revised Daily by Armour & Co.

This market closes promptly at four o'clock p. m. each day, except Saturday, closes at twelve noon.

HOGS

160 to 180 lbs., $4.85
180 to 200 lbs., $4.90
200 to 225 lbs., $5.00
225 to 235 lbs., $5.00
235 to 250 lbs., $4.90
250 to 300 lbs., $4.85
300 to 325 lbs., $4.80
325 to 350 lbs., $4.70
350 to 375 lbs., $4.60
375 to 400 lbs., $4.40
150 to 160 lbs., $4.25
140 to 150 lbs., $4.00
130 to 140 lbs., $3.75
120 to 130 lbs., $3.50
110 to 120 lbs., $3.25
100 to 110 lbs., $1.50@$2.50

SOWS

200 to 300 lbs., $3.75
300 to 400 lbs., $3.35
400 to 500 lbs., $3.25
500 to 600 lbs., $2.50@52.75
Stags,$2.00 @$3.00

CALVES

Choice, $4.50
Good, $4.00@$4.25
Medium, $3.00@$4.00
Common, $2.00@$3.00
Dinks, $1.00@$2.00

PRODUCE

Prices Revised Daily by C. J. Loyd & Company, Produce.

(Delivered In Prices)

Eggs, average, loss off	12c
Duck eggs	8c
Geese eggs	15c
Hens, large breed	10c
Hens, leghorns, small breeds	7c
Cox	3c
Stags. large and small breeds	3½c
Pigeons, strong flyers only	60c
Broilers, 2 lbs., or over	19c
Broilers 1½ and up	16c
Broilers, barebacks	12c
Broilers, leghorns, black, etc	14c

LOCAL GRAIN

(Quotations Given at 2 P. M. by Courtesy of Rush Co. Mills)

Wheat	$ .75
Corn	.50
Oats	.30

Indianapolis Livestock

Indianapolis, June 21 (AP)—(U. S. Dept. Agr.)—Hogs, 6,500; holdovers, 910; steady to strong; 160 to 200 lbs., $5 to $5.05; 200 to 300 lbs., $5.10; few at $5.15 and $5.20; 300 to 350 lbs., $4.95 to $5.05; 140 to 160 lbs., $4.25 to $4.50; 120 to 140 lbs., $3.75 to $4; 100 to 120 lbs., $3.25 to $3.50; packing sows, $3.50 to $4; few up to $4.25.

Cattle, 700; calves, 800; supply mostly odd lots of plain quality; steady to strong; some sales lower; few steers, $4.50 to $6.40; heifers, $4 to $6; few at $6.25 to $6.50; most cows, $2.75 to $4; low cutters and cutters, $1.50 to $2.50; few at $1.25.

Sheep, 600; steady; bulk spring lambs, $9 down, top, $9.25; bucks, $1 less; throwouts, $6 to $7; fat ewes, $1.50 to $3.

Pittsburgh Livestock

Pittsburgh, June 21 (AP)—(U. S. Dept. Agr.)—Hogs, 1,000; slow, steady to 10c higher; 160 to 250 lbs., $5.50 to $5.60; above 250 lbs., $5.25 to $5.50; 150 to 160 lbs., $4.75 to $5; under 140 lbs., $3.25 to $4.25; sows, $3 to $4.50.

Cattle, 60; nominal; better grade steers, $6.25 to $7.40; heavy grassers up to $6.75; medium to good heifers, $5 to $6.50; good fat cows, $3.25 to $3.75; beef bulls up to $3.75.

Calves, 250, 50c lower; top, $5.50; mediums, $3.50 to $4.50.

Sheep, 300; about steady; few sorted native spring lams, $9.50; yearlings, $6.50 down; sheep, $5 to $3; ewes up to $2.25 and better.

East Buffalo Livestock

East Buffalo, N. Y., June 21 (AP)—(U. S. Dept. Agr.)—Hogs, 600; desirable 160 to 200 lbs., 15c to 20c over Wednesday's average—$5.60; little done on 140 to 200 lbs. Indications strong to higher.

Cattle, 100; dry fed steers are held sharply higher; cows and bulls active, firm; cutter cows, $1.75 to $2.90; medium bulls, $3.25 to $3.50.

Calves, 150; rather slow with price 25c to 50c lower—$6 down.

Sheep, 700; spring lambs are steady at recent decline; good and choice ewes and wethers, $10.

The writing of radicals makes the most interesting reading.

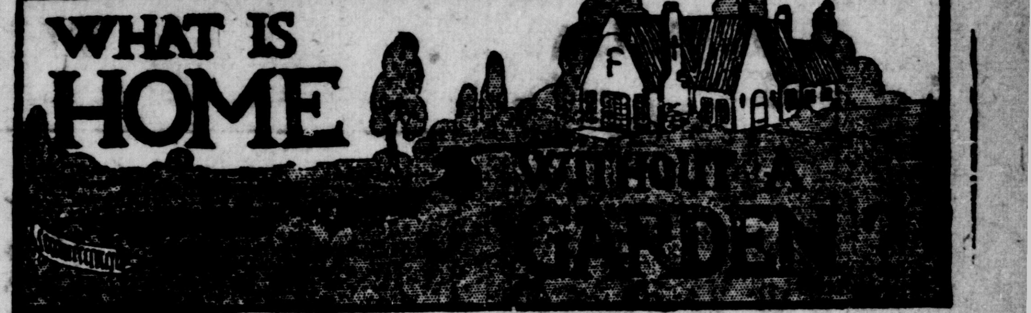

ROSES MUST BE WELL FED

There are few flowers which give the gardener the pride and joy which he gets from growing big, beautiful roses right in his garden. Most home gardeners are pretty happy when the rose bushes produce flowers but wouldn't they be thrilled with joy if they grew twice as many roses? While the type of soil and certain cultural practices are important, one of the biggest factors in successful rose growing is proper feeding.

Roses are recognized as heavy feeders and unless an abundant supply of all of the necessary plant food elements are present in the soil in an available form they cannot make their best growth. Flowers will be small and of poor lasting qualities. Gardeners have long recognized the necessity of feeding roses and many of them developed plans of feeding which gave them good results. Usually the gardener relied on his experience, in deciding when and what to feed the plants.

Now that complete plant food can be purchased at almost any garden supply store, rank amateurs can have the same measure of success in feeding roses as that enjoyed by the experienced gardener. For complete plant food is easy to use. It contains all of the elements plants must get from the soil, and no other plant feeding materials need be used when scientifically prepared complete plant food is used.

If your roses have not produced the number or kind of blooms you expected, try feeding them with a complete plant food this year. Generally speaking, best results will be obtained from complete plant food if 4 pounds per hundred square feet is applied in early spring and then later applications of 2 pounds per hundred square feet are made at intervals of six to eight weeks. It is best to follow the directions which are included in each bag of plant food which you purchase.

INDIANAPOLIS GRAIN

Indianapolis, June 21 (AP)—Wagon wheat, No. 2 Red, $ .81.

WHEAT WEAK	
No. 1 Red	82½@83½
No. 2 Red	81½@82½
No. 2 Hard	81½@82½
CORN WEAK	
No. 2 White	55 @56
No. 2 Yellow	51 @52
No. 2 Mixed	50 @51
OATS WEAK	
No. 2 White	38 @39
No. 3 White	37 @38

HAY UNCHANGED

Special Notice to Farmers
THE ILLINOIS NATIONAL CASUALTY COMPANY
of Springfield, Illinois
A STOCK COMPANY
Has Classified All Farmers as Preferred Risks — Pertaining to Automobile Insurance
This Classification Entitles All Farmers to a
25% Discount
ON THEIR AUTOMOBILE INSURANCE
Make Inquiries Before Renewing Your Insurance
Joe F. Lakin
AGENT
114 W. Third St., Rushville, Ind. Office Phone 2338.

DICKIE DARE

OH, DIANA!

HOMER HOOPEE

ALL ROADS LEAD TO CHICAGO

1934 WORLD'S FAIR

AND HOTEL SHERMAN

again is the chosen World's Fair Hotel

1700 ROOMS 1700 BATHS

FROM $2.50 DAILY

You can Drive Your car right into Hotel Sherman

Just 4 blocks from Grant Park which is the North Entrance to the Fair Grounds

HOTEL SHERMAN

RANDOLPH CLARK

LAKE & LA SALLE STREETS

TRY OUR WANT AD COLUMNS

THE GAY THIRTIES

© 1934 The A. P., All Rights Reserved

MILROY

Miss Barbara Walker of Indianapolis is spending this week here the guest of her grandparents, Mr. and Mrs. George Root.

Mr. and Mrs. George Walker and daughter, Barbara of Indianapolis were the week end guests of Mr. and Mrs. George Root and daughter, Winifred.

Miss Martha Land and Robert Arnold of Anderson and Miss Fern Land of Shelbyville were the week end guests of Mr. and Mrs. Harry Land and family.

Mrs. Hubert Land entertained with a surprise pitchin dinner Sunday in honor of the birthday anniversary of her husband. Those present were: Mr. and Mrs. Eddie Garner, Mr. and Mrs. Cecil Land and daughter, Donna Jean, Mr. and Mrs. Edgar Whitinger, Mr. and Mrs. Lowell Guffin and daughter, Charlene, Mr. and Mrs. Harry Land and family, Miss Martha Land and Robert Arnold of Anderson, and Miss Fern Land of Shelbyville.

Mr. and Mrs. Walter Leeper and son, Bobby of Indianapolis Mrs. Bertha Hungerford.

Mr. and Mrs. Eddie Garner visited in Shelbyville Saturday.

Mrs. Stella Scull spent a few days last week with Mr. and Mrs. Earl Hungerford.

Miss Marjorie Harrison, Miss Kathryn Brooks, James Land and Harold Martin motored to Madison Sunday and spent the day.

Mr. and Mrs. Harry Land and family were visitors in Shelbyville Saturday evening.

Marshall Ray was the Sunday dinner guest of his mother, Mrs. Lon Ray.

Mrs. Edgar Whitinger and Mrs. Lowell Guffin and daughter, Charlene, were visitors in Rushville Friday afternoon.

Mr. and Mrs. Ed Willis of Harrisburg were the Sunday dinner guests of Mr. and Mrs. William Readmond and A. G. Ailes.

Mrs. William Benz of Indianapolis was the week end guest of relatives here.

Mr. and Mrs. Jacob Brown and family of Rushville called on relatives here Saturday.

Mr. and Mrs. Harold Magee and son of Indianapolis were the week end guests of Mr. and Mrs. John Booth and S. W. Matthews.

Mrs. Effie Griffith is visiting her mother, Mrs. Elizabeth Archey of St. Paul.

Mr. and Mrs. Lawrence Smith of Rushville, Smith Vanosdol of Indianapolis, Mr. and Mrs. Russell Vanosdol and son, Junior, and Miss Viola Arbuckle were the Sunday dinner guests of Mr. and Mrs. David Vanosdol and family.

Mr. and Mrs. Oscar Osting and family and Leland Vanosdol visited in Indianapolis Sunday.

Mr. and Mrs. Glen Guffin and family were visitors in New Salem Saturday evening and called on Mr. and Mrs. James Mercer.

Mr. and Mrs. Glen Guffin and family and Miss Viola Arbuckle and Smith Vanosdol called on Mr. and Mrs. Lowell Guffin and daughter Sunday evening.

Mrs. Otis Tucker spent Saturday in Clarksburg with relatives.

Mrs. Edgar Thomas called on Mrs. Charles Stewart in Rushville Friday morning.

Mr. and Mrs. L. B. Weaver, Mr. and Mrs. Earl Bush and their house guest, Mrs. Arthur Robey called on Mr. and Mrs. Jerry Robey, north of Rushville, Sunday afternoon.

Mr. and Mrs. Everett Piper and Mr. and Mrs. Birney Piper were the Sunday dinner guests of Mr. and Mrs. Jack Osterling and family.

Mrs. Clint Piper, Mrs. Everett Piper and son, Scott, and Mrs. Mabel Halbert were visitors in Shelbyville Saturday morning.

Mr. and Mrs. Frank Webb and son, Bobby, Mrs. Cynthia Webb, and Mr. and Mrs. Albert Krammes called on relatives at Greenfield Sunday afternoon.

Mr. and Mrs. Clifford King and family spent the week end at Hanover with relatives.

Mrs. Sarah Seright and Mrs. James Aldridge called on Mrs. Howard Myers and family of Williamstown Friday afternoon.

Mrs. Cecil Aldridge of Glenwood spent a few days here last week with her mother, Mrs. Julia Ellison, who is ill.

Mr. and Mrs. James Harcourt and family, Mr. and Mrs. Joseph Lines and son, Jim, Dan Young and Ralph Murphy were the Sunday dinner guests of Mr. and Mrs. Claude Spilman and family.

Cecil Aldridge and family of Glenwood spent the week end here with relatives.

Mrs. John Frazier and family, Mrs. Roy Brooks and family, and Marion Harcourt have gone to Culver for a visit with Mr. and Mrs. Harry Medbourne and family. Mrs. Harcourt will remain for an extended stay.

Mr. and Mrs. Wallace Ingram and family of Cincinnati were the week end guests of Mr. and Mrs. Lloyd Nighbert and family.

Mr. and Mrs. James Harcourt spent Friday and Saturday in Indianapolis.

Mr. and Mrs. Will Jones entertained with a pitch in dinner Sunday when their guests were: Mr. and Mrs. E. H. Innis, Mr. and Mrs. James Hazelrigg, Mr. and Mrs. Horace Hazelrigg and daughter, and Mr. and Mrs. Edgar Thomas.

Mr. and Mrs. George Feaster and family, James Newkirk, Mr. and Mrs. Lowell Larabee and family, Mrs. Lila Ridout of Rushville, Mrs. Claude Spilman, Mrs. James Harcourt, and Mr. and Mrs. Edgar Whitinger called on Mr. and Mrs. Hubert Downs Sunday afternoon and evening.

Mrs. Barbara Bates of Rushville is the house guest of Mr. and Mrs. Hubert Downs.

Mr. and Mrs. Clarence Mangold and Mr. and Mrs. Earl Readmond and daughter, June of Cincinnati were the Sunday dinner guests of Mr. and Mrs. Oliver Readmond.

Miss Eloise Hall of Muncie visited a few days last week with her parents, Mr. and Mrs. Roy Hall.

Miss Martha Harrison of Greensburg, Miss Lillian Harrison and Richard Harrison called on John Edward Harrison at St. Vincent's hospital in Indianapolis Sunday afternoon.

George Harrison and daughter, Opal, Mr. and Mrs. Elmer Harrison, and Miss Lillian Harrison were visitors in Indianapolis Monday.

John David Readmond is spending several days in Ashland, Ky., the guest of his brother, Howard Readmond and wife.

Mrs. Albert Sweet entertained a number of friends at a bridge party Saturday evening at her home in North Railroad street.

Mr. and Mrs. Paul Daubenspeck entertained with a surprise party in honor of the birthday anniversary of their son, Marion. Dancing was enjoyed at the Modern Woodmen hall.

SPRING HAY FEVER

Persistent "sniffling," with itching, smarting eyes and general depressed feeling, frequently denotes Spring Hay Fever (Rose Fever) caused now by irritating pollens of grasses and trees. Ordinary cold remedies won't help. Get at the trouble through the blood with Dr. Platt's Rinex Prescription capsules. First dose gives relief in 30 minutes, usually. Safe. All good druggists. $1.00. Accept no substitute.

JOHNSON DRUG CO. and PITMAN & WILSON COMPANY

Hog Cholera Usually Means Death

UNLESS YOUR PIGS ARE VACCINATED THEY ARE AT THE MERCY OF THIS EVER THREATENING MENACE. With Home Vaccination so Easy and Economical, Can You Afford to Risk Your Hogs, Time, Labor, Feed and Money?

THE COST IS MUCH LESS BY USING ANCHOR TRIPLE-TESTED CONCENTRATED SERUM AND VIRUS

Anchor Serum is the Worlds Leading Brand. Over fifty per cent more Anchor Serum was used in 1933 than any other brand of Serum made. Over two million cubic centimeters, or enough for around 50,000 pigs was used in Rush County alone last year with uniformly good results. Such a record speaks for itself.

I keep a fresh stock of Anchor Serum and Virus on hand at all times and can take the best of care of your needs. If you care to do your own work I will loan you a set of tools. Come in and see me or phone me at once. Let me tell you how you can treat your pigs against Hog Cholera at a saving over the usual bill.

S. W. McKibben

SUNSHINE FEED STORE. RUSHVILLE, INDIANA.
Office Phone 3310. Residence Phone 3077.

Special SALE of WALL PAPER

All New Patterns

In the Famous

NIAGARA BLUE RIBBON

4c 6c 8c

Per Roll

THE NEW GUFFIN DEPT. STORE, INC.
WEST SIDE SQUARE
WE SAY IT WITH VALUES

HARRY SCHUSTER, Mgr.

FEATURE VALUES

For Friday and Saturday

At GUFFIN'S

WASH DRESSES

Unlimited Variety For the Miss or the Matron 59c to $2.98

Men's OVERALL PANTS — Riveted Pockets and at all Points of Strain — 95c

Men's Overalls — 220 Denim, Double Pocket on Bib, Interlaced Suspenders, Special — 98c

Ladies' White and Blonde Pumps, Straps and Ties — Values up to $2.98 — $1.29

Sealskin Facial Tissue — 60 Sheets in Box — 3 BOXES 10c

Boys' Overalls — 220 Denim, Full Cut — 65c

Men's Dress Shirts — Fast Color Broadcloth, each Cellophane Wrapped — 59c

Men's Athletic Shorts — Elastic Back — 19c

Men's Athletic Shirts — Ribbed — 19c

Men's Dress Sox — In Pastel Shades — 19c

Men's Anklets — Regular 25c Quality — 19c

Men's Shorts — Broadcloth, Elastic Back, Clean-up — 15c

Men's Athletic Shirts — Odds and Ends of Better Quality — 15c

Cream Floating Soap — 12 BARS 10c

Extra Heavy Wax Paper — In Box, Steel Cutter Edge — 4 BOXES 19c

Certified Health Soap — Large Bar — 5 BARS 10c

Men's Rayon Plaited Dress Sox — 2 PAIRS 25c

Rubbing Alcohol — 16 Oz. Bottle — 2 BOTTLES 25c

Men's, Women's and Children's Straw Hats — 10c

Ladies' Cotton Hose — Summer Shades — 15c

White Linen LAUNDRY SOAP — 5 BARS 10c

Home Service Cleaner — 4 CANS 12c

White Linen Soap Flakes — 3 BOXES 19c

Ladies' Cotton Vests — 15c

THE NEW GUFFIN DEPT. STORE, INC.
WEST SIDE SQUARE
WE SAY IT WITH VALUES

Pure Linen Crash — Unbleached, Yard — 12½c

HARRY SCHUSTER, Mgr.